

LETTER FROM WOODWARD

Telling About McLean Co.'s
Great Yield of Grain
This Year

Rosegien, N. D. Dec. 2-14

Mr Editor

i thought i would rite you a few lines to let you know how crops yielded in Mclein county Wheat went all the way from 12 to 30 bushel oats from 30 to 55 bushel Barley from 35 to 45 bushel flax from 10 to 18 bushel I am having a Nice time up here there is a New Family Moved in my Neighborhood i went to a Basket social and these New Neighbors have got a lovely daughter and she was at the social to and as good luck would have it i thought hur Basket Well she was the Nicest girl i ever saw if she had been made to order she couldent have Been any nicer after the social she gave me an invitation to Come to hur house and take dinner with hur so last Sunday i went and as soon as i got in the house i discovered there was ludafisk cooking so dinner got ready and she

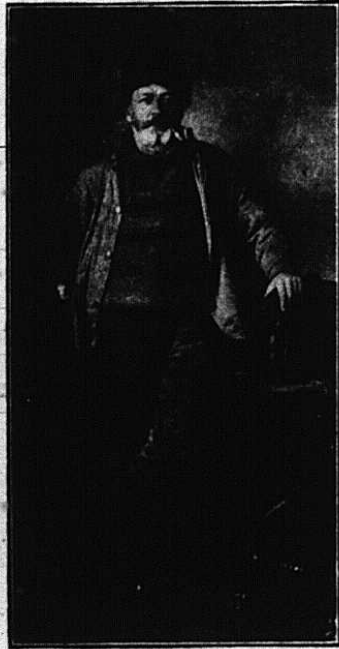

Passed me the fish and she asked me how i liked it i told hur it was Just lovely and i was afrade i would hafto tie it down with a string in order to keep it down O it is Remarkable how a man will lie to keep on the Right side of a nice looking girl Mclean Co is the Best county in the state so i will close

B S i expect to work for the government if i can go through the sivil service examination all right i expect to have a job in Cris Redies Post office at Hannaford i don't expect to Runn the hole thing i am going to be what they call a Helper

Hosea Woodward