A TERRIBLE PROPHECY.

The Red Sunsets, Cyclones and Earthquakes Foretelling Coming Disaster—How to Meet It.

The recent mysterious appearances following sunset and preceding sunrise have attracted wide attention from students of the skies and the people generally. During the days of recent weeks the sun seems to have been obscured by a thin veil of a dull leaden hue which, as the sun receded toward the horizon, became more luminous, then yellow, then orange, then red; and, as night settled down upon the earth, a dull purple. At first it was thought these appearances were ordinary sunset reflections of light but it is now pretty certain that they are either the misty substance of the tail of some unseen comet, in which the earth is enveloped, or a surrounding stratum of world dust or very small meteros. Professor Brooks, of the Red House Observatory, Phelps, N. Y., has turned his telescope upon these objects and discovered what he thinks are myriads of telescopic meteors. If it is unorganized world dust, or decomposed vapors, as the Democrat and Chronicle of Rochester, N. Y., remarks: "How is this matter to be disposed of? Will it settle and form a deposit upon the earth, or remain a partial opaque shell about the earth to cut of a portion of the sun's light upon it?"

Whatever the mystery is, there is no denying that some very strange forces are at work in the upper airs. The terrible tornadoes and cyclones which have swept our own country, and the fearful volcanoes and earthquakes which have destroyed so many cities and thousands of people—the tidal waves which mysteriously rise and fall on coasts hitherto unvexed by them—the tremendous activity which is evident in the sun by the constant revelation of enormous spots upon its surface—all indicate unusual energy in the heavenly bodies.

These circumstances recall Professor Grimmer's prophecies that from 1881 to 1887, the passage of the five great planets—Mars, Neptune, Jupiter, Uranus, and Saturn—around the sun would produce strange and wonderful phenomena. He says "The waters of the earth will become more or less poisonous. The air will be foul with noisome odors. Ancient races will disappear from the earth." He attempts to prove his prophecy by the fact that in 1720, when Mars and Saturn made their passage around the sun coincidentally, great destruction and mortality visited all parts of the globe. He also found the same results in previous perehelion passages of the planets, and argues that these circumstances always produce epidemics and destructive diseases which will baffle the skill of the most eminent physicians; that the poor will die by thousands, the weak and intemperate falling first, those whose blood has been impoverished by excess of work or dissipation next and only those who are in comparative vigor shall escape to enjoy the era of renewed activity and prosperity which will follow the period of destruction.

Inasmuch as the entire world seems subject to the sway of the heavenly bodies no part of the earth, he thinks, can escape scourging. He even predicts that America will lose over ten millions of people; that farmers will be stricken with fear and cease to till the soil; that famine will make human misery more wretched. That hundreds will flee to overcrowded cities for aid in vain. That sudden changes in ocean currents, temperature and surroundings will entirely transform the face of nature and climate of countries; that the air will be so foul with malaria and other obnoxious gases; that those who survive will be troubled with disorders of the digestive organs. That many who escape other ills will bloat with dropsy and suddenly pass away, while others will grow thin and drag out a miserable existence in indescribable agony for weeks. Neuralgic pains in different parts of the body will torment them. They will easily tire and become despondent. A faint, hot feeling will be succeeded by chilly sensations while hallucinations and dread of impending ill will paralyze all effort. "The birds in the air, the beasts of the field, and even the fish of the sea will become diseased, poisoning the air and poisoning the waters of the globe." We are told on the other hand that those who shall pass through this period of trial will have larger enjoyment of life and health. The earth will yield more abundantly than ever before. The animal kingdom will be more prolific and life prolonged very materially. This prolongation of life will be owing to the healthy electric and magnetic influences that will pervade the atmosphere. It would perhaps seem that the present redness of the sun, and the presence of a belt or veil of cosmic matter, justified, in a measure, the prediction of Professor Grimmer, but disturbing as his prediction may be we are told for our comfort that the strong and pure blooded need have little to fear in these calamities, that those who are delicate or indisposed should adopt means to keep the system well supported and the blood pure and that the most philosophical and effective method of accomplishing this is to keep the kidneys and liver in good condition. From the testimonials of such men as Dr. Dio Lewis and Professor R. A. Gunn, M. D. Dean of the United States Medical college, New York, and thousands of influential non-professional people, it seems almost certain that for this purpose there is no preparation known to science equal to Warner's Safe Cure, better known as Warner's Safe Kidney and Liver Cure. This medicine has acquired the finest reputation of any preparation that was ever put upon the market. It is a radical blood purifier, which soothes and heals all inflamed organs, strengthens the nervous system, washes out all evidences of decay, regulates digestion, prevents malassimilation of food in a philosophical and rational manner, fortifies the system against climatic changes and malarial influences and the destructive agencies which seem to be so abundant in these "evil days."

It is not our purpose to dispute the correctness of Professor Grimmer's prophecies. As we have said the marked disturbances of the past few years would seem to give a semblance of verification of his theory. It is certain, as above stated, that we are passing through what may be regarded as a crucial period and it is the part of wise men not to ignore, but to learn to fortify themselves against the possibility of being overcome by these evils. It is a duty which each man owes to himself and his fellows, to mitigate as much as possible the suffering of humanity and in no way better can he accomplish this purpose than to see to it, that he, himself, is fortified by the best known preparation in the strongest possible manner and that he exert the influence of his own example upon his fellows to the end that they too, may share with him immunity from the destructive influences which seek his ruin.

Mrs. Betsey L. Moody, who lives at Cape Elizabeth, Me., was born Feb. 28, 1782, and is consequently in the 102d year of her age. On Thanksgiving Day she took dinner at the house of her granddaughter, Mrs. John Brown of Portland. Four generations sat at the table.

W. W. Corcoran has given $200 to St. John's College, Annapolis, which he desired to be expended in planting memorial trees as a tribute to Bishop Pinckney, one of his old friends.

The terms of twenty-five United States senators will expire in 1885, of whom fourteen are Democrats and eleven Republicans.

The reason why so many die with consumption, is because they neglect to use the proper remedy in season. When the system is first attacked with a cough, oppression of the chest, or seated pains in the breast. Allen's Lung Balsam will cause the phlegm to raise, heal the irritated parts, and restore the system to health.

The Masons are to build a hospital for indigent invalids at Hot Springs, Ark.

Carbo-lines.

This magic balm, which is in truth,
Petroleum sweet and clean;
It gives to age the charm of youth,
The matchless Carboline.

One dozen small bottles of Swift's Specific (S. S. S.) cured me sound and well of a bad scrofulous affection which had baffled all treatment, including Hot Springs. J. H. RAINE, Denver, Col.

The Spanish Alcalde.

An old Spanish Alcalde made it a point to execute all who were arrested and brought before him—the old for what they had done and the young for what they might do hereafter. Allen's Iron Tonic Bitters is equally sweeping in its effects upon the sick and the well, toning the stomach, aiding digestion and strengthening the whole system. All genuine bear the signature of J. P. Allen, St. Paul, Minn.

The Conductor.

Conductor Warren, of Winona, Minn., says, I used one bottle of Warner's White Wine of Tar Syrup, when I was so hoarse I could not speak above a whisper, and in twenty-four hours it cured me. It is the best remedy I ever saw.

Free to all Ministers.

I will send two bottles of Warner's White Wine of Tar free of all costs to any minister who will send us an order from his storekeeper for two dozen bottles of the same.

Many persons in Pittston are using Ely's Cream Balm, a Catarrh remedy, with most satisfactory results. A lady is recovering the sense of smell which she had not enjoyed for fifteen years. She had given up her case as incurable. Mr. Barber has used it in his family and commends it very highly. A Tunkhannock lawyer, known to many of our readers, testifies that he was cured of partial deafness.—Pittson (Pa.) Gazette. (Not a liquid or snuff. 50 cts.)

If Success be the true test of merit, it is a settled fact that "*Brown's Bronchial Troches*" have no equal for the prompt relief of Coughs, Colds, and Throat troubles. *Sold only in boxes.* Price 25 cts.

Why Suffer?

With sore throat or old chronic sores, boils or skin diseases when Dr. Halliday's Blood Purifier and other remedies will cure you. Sold by all druggists. Call on or address the proprietor S. Blackford, 274 East Seventh street, St. Paul, Minn.

Swift's Specific (S. S. S.) has cured me of a long-standing case of Eczema, which has resisted all sorts of treatment. REV. W. J. ROBINSON, N. Ga. Conference.

25c buys a pair of Lyon's Patent Heel Stiffeners, makes a boot or shoe last twice as long

---

Nothing better for asthma than Piso's cure for consumption. 25 cents per bottle.

"Meno sana in corpore sano:" "A sound mind in a sound body" is the trade mark of Allen's Brain Food, and we assure our readers that, if dissatisfied with either weakness of Brain or Bodily powers, this remedy will permanently strengthen both. $1—At druggists, or by mail from J. H. Allen, 315 1st Ave., N. Y.

Mensman's Peptonized Beef Tonic, the only preparation of beef containing its *entire nutritious properties*. It contains blood-making, tissue-generating and life-sustaining properties; invaluable for **Indigestion, Dyspepsia**, nervous prostration, and all forms of general debility; also, in all enfeebled conditions, whether the result of exhaustion, nervous prostration, overwork, or acute disease, particularly if resulting from pulmonary complaints. CASWELL, HAZARD & CO., Proprietors, New York. Sold by Druggists.

TUTT'S PILLS

TORPID BOWELS, DISORDERED LIVER, and MALARIA.

From these sources arise three-fourths of the diseases of the human race. These symptoms indicate their existence: Loss of Appetite, Bowels costive, Sick Headache, fullness after eating, aversion to exertion of body or mind, Eructation of food, Irritability of temper, Low spirits, A feeling of having neglected some duty, Dizziness, Fluttering at the Heart, Dots before the eyes, highly colored Urine, CONSTIPATION, and demand the use of a remedy that acts directly on the Liver. As a Liver medicine TUTT'S PILLS have no equal. Their action on the Kidneys and Skin is also prompt; removing all impurities through these three "scavengers of the system," producing appetite, sound digestion, regular stools, a clear skin and a vigorous body. TUTT'S PILLS cause no nausea or griping nor interfere with daily work and are a perfect

ANTIDOTE TO MALARIA.

Sold everywhere, 25c. Office, 44 Murray St., N.Y.

TUTT'S HAIR DYE.

GRAY HAIR OR WHISKERS changed instantly to a GLOSSY BLACK by a single application of this DYE. Sold by Druggists, or sent by express on receipt of $1.

Office, 44 Murray Street, New York.

TUTT'S MANUAL OF USEFUL RECEIPTS FREE.

$66 a week in your own town. Terms and $5 outfit free. Address H. HALLETT & Co., Portland, Me.

$72 A WEEK, $12 a day at home easily made. Costly outfit free. Address TRUE & Co., Augusta, Me.

ALLEN'S Lung Balsam!

A GOOD FAMILY REMEDY!

—THAT WILL CURE—

Coughs, Colds, Croup, CONSUMPTION.

Dr. Meredith, Dentist, of Cincin'ti, was thought to be in the last stages of Consumption, and was induced by his friends to try Allen's Lung Balsam after the formula was shown him. We have his letter that it at once cured his cough and that he was able to resume his practice.

Jeremiah Wright, of Marion County, W. Va., writes us that his wife had Pulmonary Consumption and was pronounced incurable by their physician when the use of Allen's Lung Balsam entirel cured her. He writes that he and his neighbors think it the best medicine in the world.

Wm. C. Digges, Merchant, of Bowling Green, Va., writes April 4, 1881, that he wants us to know that the Lung Balsam has cured his mother of Consumption, after the physician had given her up as incurable. He says others knowing her case have taken the Balsam and been cured. He thinks all so afflicted should give it a trial.

Wm. A. Graham & Co., Wholesale Druggists Zanesville, Ohio, write us of the cure of Matthias Freeman, a well-known citizen, who had been afflicted with Bronchitis in its worst form for twelve years. The Lung Balsam cured him as it has cured many others of Bronchitis.

Allen's Lung Balsam

is harmless to the most delicate child! It contains no Opium in any form!

Recommended by Physicians, Ministers and Nurses. In fact by everybody who has given it a good trial. **It Never Fails to Bring Relief.**

As an Expectorant it has no Equal.

SOLD BY ALL MEDICINE DEALERS.

HOSTETTER'S CELEBRATED STOMACH BITTERS

As an invigorant, Hostetter's Stomach Bitters has received the most positive endorsement from eminent physicians, and has long occupied a foremost rank among standard proprietary remedies. Its properties as an alterative of disordered conditions of the stomach, liver and bowels, and a preventive of malarial diseases, are no less renowned.

For sale by Druggists and Dealers, to whom apply for Hostetter's Almanac for 1884.

MYERS & FINCH,

Jewelers and Silversmiths,

Invite your attention to their holiday selection of

Fine Watches and Diamonds,
Fine Jewelry, Solid Silver
and Silver-Plated Ware.

Orders by mail promptly attended to. Send for our new Illustrated Catalogue. All Goods Warranted.

MYERS & FINCH,

BRIDGE SQUARE, - ST. PAUL.

WHITE BEAVERS COUGH CREAM heals diseased lungs. Dr. Frank Powell, La Crosse, Wis.

WANTED—Experienced Book and Bible Agents in every County. Liberal Salaries Paid. Address, stating experience, P. O. Box g. g., Chicago, Ill.

YOUNG MEN learn TELEGRAPHY here and we will give you a situation. Circulars free. VALENTINE BROS., Janesville, Wis.

THE FIRESIDE, Matrimonial Paper. Sample, 10c. FIRESIDE PUB'G CO. Newton Upper Falls, Mass.

A NEW IMPROVED DOMESTIC SEWING MACHINE, seven drawers, leaf and cover, $23.25. All attachments free. Singer $14.25. Circulars Free. Write to-day. CHAMPION SEWING MACHINE CO., Arlington Heights, Ill.

PATENTS NO PATENT, NO PAY! H. S. & A. P. LACEY, Patent Attorneys, Washington, D. C. Full instructions and hand book on PATENTS SENT FREE.

10,000 Agents Wanted To introduce to ladies, tailors, &c., our Patent Sewing Thimble and Needle Threader Combined. General and profitable business for ladies or gentlemen. We solicit the attention of all seeking employment. Circulars free. SLENSBY M'F'G CO., Brooklyn, N. Y.

AGENTS WANTED EVERYWHERE to sell the best **Family Knitting Machine** ever invented. Will knit a pair of stockings with **HEEL and TOE complete**, in 20 minutes. It will also knit a great variety of fancy-work for which there is always a ready market. Send for circular and terms to the **Twombly Knitting Machine Co.**, 163 Tremont Street, Boston, Mass.

CONSUMPTION.

I have a positive remedy for the above disease; by its use thousands of cases of the worst kind and of long standing have been cured. Indeed, so strong is my faith in its efficacy, that I will send TWO BOTTLES FREE, together with a VALUABLE TREATISE on this disease, to any sufferer. Give Express and P. O. address.

DR. T. A. SLOCUM, 181 Pearl St., New York.

SICK Folks should send a three cent stamp for a free book of nearly 100 large octavo pages, full of valuable notes by Dr. E. B. Foote, the author of

Medical Common Sense and Plain Talk

on Scrofula, Diseases of Men and Women and all chronic ailments, with the evidences of their curability. Address Murray Hill Pub. Co., Box 788, New York City. FREE BOOK

DR. HORNE'S ELECTRIC BELT

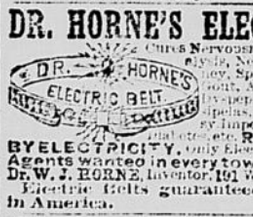

Cures Nervousness, Rheumatism, Paralysis, Neuralgia, Sciatica, Kidney, Spine and Liver diseases, Gout, Asthma, Heart Disease, Dyspepsia, Constipation, Erysipelas, Catarrh, Piles, Epilepsy, Impotency, Prolapsus Uteri, Diabetes, etc. RUPTURE CURED BY ELECTRICITY. Only Electric Truss in the world. Agents wanted in every town. Send for Circular. Dr. W. J. HORNE, Inventor, 191 Wabash Av. Chicago, Ill. Electric Belts guaranteed one year. Best in America.

CATARRH

Ely's Cream Balm when applied by the fingers into the nostrils will be absorbed, effectually cleansing the head of catarrhal virus, causing healthy secretions. It allays inflammation, protects the membrane of the nasal passages from additional colds, completely heals the sores and restores taste and smell. A few applications relieve. *A thorough treatment will positively cure.* Agreeable to use. Send for circular. Price, 50 cents, by mail, or at druggists.

HAY-FEVER

ELY BROTHERS, Owego, N. Y.

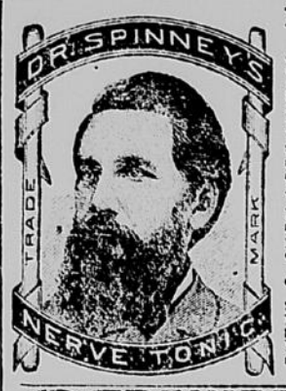

Nerve Tonic.

A Positive Remedy for all forms of Nervous Debility, Dyspepsia, Spinal Affections, Chorea, Sympathetic Nervous Derangement of the Heart, Liver and Kidneys, and all other Nervous Diseases.

Price: $1.00 per bottle or 6 for $5.00. Sent by express on receipt of money.

Send stamp for circular.

Address, DR. SPINNEY & CO. 103½ South Third St., Minneapolis, Minn. Also for sale by Druggists.

STROWBRIDGE BROAD-CAST

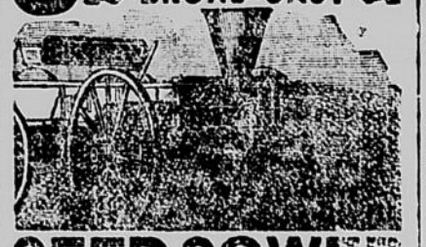

SEED SOWER

THE BEST, CHEAPEST and SIMPLEST. Sows all grains, grass seeds, lime, salt, ashes, fertilizers—and everything requiring broadcasting—any quantity per acre, better and faster than by any other method. Saves seed by sowing it perfectly even. Sows single or double cast, all on either or both sides of wagon. Not affected by wind, as the seed is not thrown up into the air. Perfectly simple. Readily attached to any wagon. Lasts a lifetime. Can be used wherever a wagon can be driven. Team walking one mile sows four acres of wheat. Crop one-fourth larger than when drilled. Send stamp for circulars giving terms and testimonials. Mention this paper.

C. W. DORR, Treasurer,
RACINE SEEDER CO., Des Moines, Iowa.

WANTED A WOMAN

of sense and energy, for our business in her locality; middle-aged preferred. Salary $35 to $50. References exchanged. GAY BROS. & Co., 13 Barclay St., N.Y.

$5 TO $20 per day at home. Samples worth $5 free. Address STINSON & Co., Portland, Maine.

AGENTS WANTED for the best and fastest selling Pictorial Books and Bibles. Prices reduced 33 per cent. National Publishing Co., Chicago, Ill.

Delicate and Feeble Ladies.

Those languid, tiresome sensations, causing you to feel scarcely able to be on your feet; that constant drain that is taking from your system all its former elasticity; driving the bloom from your cheeks; that continual strain upon your vital forces, rendering you irritable and fretful, can easily be removed by the use of that marvelous remedy, Hop Bitters. Irregularities and obstructions of your system are relieved at once, while the special cause of periodical pain are permanently removed. None receive so much benefit, and none are so profoundly grateful and show such an interest in recommending Hop Bitters as women.

Feels Young Again.

"My mother was afflicted a long time with neuralgia and a dull, heavy, inactive condition of the whole system; headache, nervous prostration, and was almost helpless. No physicians or medicines did her any good. Three months ago she began to use Hop Bitters with such good effect that she seems and feels young again although over 70 years old. We think there is no other medicine fit to use in the family."—A lady, in Providence

BRADFORD, PA., May 8, 1875.

It has cured me of several diseases, such as nervousness sickness at the stomach, monthly troubles, etc. I have not seen a sick day in a year, since I took Hop Bitters. All my neighbors use them. MRS. FANNIE GREEN.

$3,000 LOST.—"A tour of Europe that cost me $3,000 done me less good than one bottle of "Hop Bitters; they also cured my wife of fifteen years' nervous weakness, sleeplessness and dyspepsia."

R. M., Auburn, N. Y.

High Authority.

Hop Bitters is not, in any sense, an alcoholic beverage or liquor, and could not be sold for use except to persons desirous of obtaining a medicinal bitters.

GREEN B. RAUM, U. S. Com. Inter'l Rev. SO. BLOOMINGVILLE, O., May 1, '79.

SIRS:—I have been suffering ten years and I tried your Hop Bitters and it done me more good than all the doctors.

MISS S. S. BOONE.

Baby Saved.

We are so thankful to say that our nursing baby was permanently cured of a dangerous and protracted constipation and irregularity of the bowels by the use of Hop Bitters by its mother, which at the same time restored her to perfect health and strength. —The Parents, Rochester, N. Y.

DIPHTHERIA

CROUP, ASTHMA, BRONCHITIS, Neuralgia, Rheumatism.

JOHNSON'S ANODYNE LINIMENT (*for Internal and External Use*) will instantly relieve these terrible diseases, and will positively cure nine cases out of ten. Information that will save many lives sent free by mail. Don't delay a moment. Prevention is better than cure. **JOHNSON'S ANODYNE LINIMENT** CURES Influenza, Hoarseness, Hacking Cough, Whooping Cough, Diarrhœa, Dysentery, Cholera Morbus, Kidney Troubles, and Lame Back. Sold everywhere. Circulars sent FREE. I. S. JOHNSON & CO., Boston, Mass.

$102,400.00

GIVEN AWAY!

The Enormous Amount of **$102,400** Actually Given Away to the Consumers of

SPEAR-HEAD PLUG

Chewing Tobacco.

THE ARRAY OF GIFTS WE PROPOSE GIVING OUR PATRONS:

1920 Acres of Land in Dakota, Nebraska and Kansas	$28,800.00	12 Elegant Burdett Organs	$2,400.00
12 Weber style 2 Grand Upright Pianos	9,600.00	120 U.S. Government Bonds	6,000.00
120 Solid Gold Watches	15,000.00	80 Silver Watches	2,800.00
500 The Wilson No. 3 Oscillating Shuttle Sewing Machines	25,000.00	1200 Meerschaum Pipes	4,800.00
		2000 5 lb. boxes Spear-Head Tobacco	8,000.00

TOTAL AMOUNT, ... **$102,400.00**

Ask your Dealer for **SPEAR-HEAD PLUG** and Circular fully explaining our Plan of Distribution.

P. J. SORG & CO., Middletown, Ohio.

CHEW SPEAR-HEAD AND GET A FARM!

DRY TETTER.

For years I was afflicted with Dry Tetter of the most obstinate type. Was treated by many of the best physicians; took quantities of mercury, potash and arsenic, which, instead of curing the Tetter, crippled me up with mineral poison and rheumatism. The Tetter continued to grow worse, and the itching almost made me crazy. In this condition I was induced to take Swift's Specific, and the result was as astonishing as it was gratifying. In a few months the Tetter was entirely well, the Mercurial Poisoning all out of my system, and I was a well man—and due only to Swift's Specific. All like sufferers should take it.

JAMES DUNNING, Louisville, Ky.

Our treatise on Blood and Skin Diseases mailed free to applicants.

THE SWIFT SPECIFIC CO., Drawer 3, Atlanta, Ga.

Lay the Axe to the Root

If you would destroy the cankering worm. For any external pain, sore, wound or lameness of man or beast, use only MEXICAN MUSTANG LINIMENT. It penetrates all muscle and flesh to the very bone, expelling all inflammation, soreness and pain, and healing the diseased part as no other Liniment ever did or can. So saith the experience of two generations of sufferers, and so will you say when you have tried the "Mustang."

SAMARITAN NERVINE

NEVER FAILS.

IS UNFAILING AND INFALLIBLE IN CURING *Epileptic Fits, Spasm,* Falling Sickness, Convulsions, St. Vitus Dance, Alcoholism, Opium Eating, Seminal Weakness, Impotency, Syphilis, Scrofula, **and all**

Nervous and Blood Diseases.

☞ To Clergymen, Lawyers, Literary Men, Merchants, Bankers, Ladies and all whose sedentary employment causes Nervous Prostration, Irregularities of the blood, stomach, bowels or kidneys, or who require a nerve tonic, appetizer or stimulant, *Samaritan Nervine* is invaluable.

☞ Thousands proclaim it the most wonderful Invigorant that ever sustained a sinking system. $1.50, at Druggists.

THE GREAT NERVE CONQUEROR.

The DR. S. A. RICHMOND MEDICAL CO., Sole Proprietors, St. Joseph, Mo.

For testimonials and circulars send stamp. (19)

The BUYERS' GUIDE is issued March and Sept., each year; 216 pages, 8½ x 11½ inches, with over 3,200 illustrations—a whole picture gallery. Gives wholesale prices *direct to consumers* on all goods for personal or family use. Tells how to order, and gives exact cost of everything you use, eat, drink, wear, or have fun with. These invaluable books contain information gleaned from the markets of the world. We will mail a copy Free to any address upon receipt of the postage—7 cents. Let us hear from you. Respectfully,

MONTGOMERY WARD & CO.

227 & 229 Wabash Avenue, Chicago, Ill.

PISO'S CURE FOR CONSUMPTION. CURES WHERE ALL ELSE FAILS. Best Cough Syrup. Tastes good. Use in time. Sold by druggists. 25 CTS. 100

WANTED—Experienced Book and Bible Agents in every County. Liberal Salaries Paid. Address, stating experience, P. O. Box g. g., Chicago, Ill.

FREE *By return mail.* Full Descriptive Moody's New Tailor System of Dress Cutting. MOODY & CO. Cincinnati, O.

FUR London and Leipzic Agency—Raw Furs wanted. A. MOORE, Manager, 18 Jackson street, Saint Paul, Minn.

When writing to advertisers please say you saw their advertisement in this paper.