OUT OF THE DEPTHS.

Our Correspondent's Researches and a Remarkable Occurrence He Describes.

ST. ALBANS Vt., January 10, 1884.

Messrs. Editors: The upper portion of Vermont is one of the pleasantest regions in America during the summer and one of the bleakest during the winter. It affords ample opportunity for the tourist, providing he chooses the proper season, but the present time is not that season. Still there are men and women here who not only endure the climate, but praise it unstintingly, and that too in the face of physical hardships the most intense. The writer heard of a striking illustration of this a few days since which is given herewith:

Mr. Joseph Jacques is connected with the Vermont Central railroad in the capacity of master mason. He is well advanced in years, with a ruddy complexion and hale appearance, while his general bearing is such as to instantly impress one with his strict honor and integrity. Several years ago he became afflicted with the most distressing troubles, which prevented the prosecution of his duties. He was languid, and yet restless, while at times a dizziness would come over him which seemed almost blinding, His will power was strong, and he determined not to give way to the mysterious influence which seemed undermining his life. But the pain and annoying symptoms were stronger than his will, and he kept growing gradually worse. About that time he began to notice a difficulty in drawing on his boots, and it was by the greatest effort that he was able to force his feet into them. In this manner several weeks passed by, until finally one night, while in great agony, he discovered that his feet had, in a short while, swollen to enormous proportions. The balance of the narrative can best be described in his own words. He said:

"When my wife discovered the fact that I was so bloated, she sent for the doctor immediately. He made a most careful examination and pronounced me in a very serious condition. Notwithstanding his care, I grew worse, and the swelling of my feet gradually extended upward in my body. The top of my head pained me terribly; indeed, so badly that at times it seemed almost as if it would burst. My feet were painfully cold, and even when surrounded with hot flannels and irons felt as if a strong wind were blowing on them. Next my right leg became paralyzed. This gave me no pain, but it was exceedingly annoying. About this time I began to spit blood most freely, although my lungs were in perfect condition, and I knew it did not come from them. My physicians were careful and untiring in their attentions, but unable to relieve my sufferings. My neighbors and friends thought I was dying and many called to see me, fully twenty-five on a single Sunday that I now recall. At last my agony seemed to culminate in the most intense, sharp pains I have ever known or heard of. If red hot knives sharpened to the highest degree had been run through my body constantly they could not have hurt me worse. I would spring up in bed, sometimes as much as three feet, cry out in my agony and long for death. One night the misery was so intense that I arose and attempted to go into the next room, but was unable to lift my swollen feet above the little threshold that obstructed them. I fell back upon the bed and gasped in my agony, but felt unable even to breathe. It seemed like death.

"Several years ago Rev. Dr. J. E. Rankin, now of Washington, was stationed here as pastor of the Congregational church. We all admired and respected him, and my wife remembered seeing somewhere that he had spoken in the highest terms of a preparation which had cured some of his intimate friends. We determined to try this remedy, accordingly sent for it, and, to make a long story short, it completely restored my health, brought me back from the grave, and I owe all I have in the way of health and strength to Warner's Safe Cure, better known as Warner's Safe Kidney and Liver Cure. I am positive that if I had taken this medicine when I felt the first symptoms above described, I might have avoided all the agony I afterward endured, to say nothing of the narrow escape I had from death."

In order that all possible facts bearing upon the subject might be known, I called on Dr. Oscar F. Fassett, who was for nineteen years United States Examining Surgeon, and who attended Mr. Jacques during his sickness. He stated that Mr. Jacques had a most pronounced case of Albuminuria or Bright's disease of the kidneys. That an analysis showed the presence of albumen and casts in great abundance and that he was in a condition where few if any ever recover. His recovery was due to Warner's Safe Cure.

Mr. John W. Hobart, General Manager of the Vermont Central railroad, states that Jacques was one of the best and most faithful of his employes, that his sickness had been an exceedingly severe one and the company were not only glad to have his services, but grateful to the remedy that had cured so valuable a man.

Mr. James M. Foss, assistant superintendent and master mechanic of the Vermont Central railroad is also able to confirm this.

I do not claim to be a great discoverer but I do think I have found in the above a most, remarkable case and knowing the unusual increase of Bright's disease feel that the public should have the benefit of it. It seems to me that a remedy that can accomplish so much in the last stages ought to do even more for the first approach of this deceptive yet terrible trouble. F. B.

I am a non-believer in Patent Medicines, but having experienced marked relief from Nasal Catarrh and hoarse .ess by the use of Ely's Cream Balm, I can recommend it to those suffering from this loathsome complaint and to those afflicted with hoarseness or stoppage of the throat so annoying to singers and clergymen.—Louis E. Phillips, 1428 N. Y. Ave., N. W., Washington, D. C. (Price 50 cents)

Throwing a King.

An old Greek said that a horse, which is neither flatterer nor courier, throws a king with as little ceremony as he would a porter. Equally impartial is Allen's Iron Tonic Bitters which cures high and low of all ills arising from derangement of the digestive organs. All genuine bear the signature of J. P. Allen, St. Paul, Minn.

Scrofula

Usually develops in early life, and is a peculiar morbid condition of the system, usually affecting the glands, often resulting in swellings, enlarged joints, abscesses, thickening of the lips, enlarged neck, sore eyes. A scrofulous condition is often hereditary but bad diet, too free use of fat meats, bad air, want of sunshine and nourishing food will induce it. Some people are troubled with scrofulous swelling of the glands, and with ulcers and kernels, which may cause very little pain; others may have inward scrofula, scrofula of the lungs, scrofula of the spleen, scrofula of the kidneys and scrofula of the bones. BURDOCK BLOOD BITTERS will drive away any case of scrofula, and not to appear in another place, for their action on the blood and bowels will carry the disease entirely from the body.

Thirty fire alarms in St. Paul in January.

Diseased Lungs

Are greatly on the increase in this country. It is estimated that 100,000 die yearly with Consumption! Many fall victims through their own imprudence. A better remedy than Allen's Lung Balsam for effecting a perfect cure cannot be found. Physicians are recommending it.

I have seen remarkable results from use of Swift's Specific on a cancer. A young man near here has been afflicted five years with the most angry looking eating cancer I ever saw, and was nearly dead. The first bottle made a wonderful change, and after five bottles were taken, he is nearly or quite well. It is truly wonderful. M. F. CRUMLEY, M. D.; Oglethorpe, Ga.

Northern Pacific stocks are still weak.

"Rough on Rats," clears out Rats, Mice. 15c. Mother Swan's Worm Syrup, tasteless. 25c. "Rough on Coughs" Troches. 15c; liquid, 50c

Level Headed.

When Fogg was asked regarding the latest addition to the English language, he said he would ask his wife. She always had the last word. His wife said Caroline was not only the latest but the best.

The Throat.—"Brown's Bronchial Troches" act directly on the organs of the voice. They have an extraordinary effect in all disorders of the throat.

Cured Clergymen.

Rev. L. S. Caultan, of Circleville, Kansas, says: Dr. Warner, your White Wine of Tar Syrup has been in my family and found to be all and even more than you claim of it. It is a speedy cure for all Throat and Lung diseases.

Grain has an upward tendancy.

Well's May Apple (Liver) Pills. 10c. "Rough on Toothache," instant relief. 15c. The "Rough on" Tooth Powder. elegant. 15c

My Wife and Children.

Rev. L. A. Dunlap, of Mount Vernon, says: My children were all afflicted with a cough resulting from Measles, my wife with a cough that has prevented her from sleeping more or less for years, and your White Wine of Tar Syrup has cured them all.

An emminent physician first prescribed Pisos' cure for consumption.

"Buchu-paiba." Great Kidney and Urinary Cure. $1 "Rough on Corns," for Corns, Warts, Bunions. 15c Wells' Health Renewer cures Dyspepsia, Impotence

For Dyspepsia, Indigestion, Depression of Spirits and General Debility, in their various forms; also as a preventive against Fever and Ague, and other Intermittent Fevers, the **"Ferro-Phosphorated Elixir of Calisaya,"** made by Caswell, Hazard & Co., New York, and sold by all Druggists, is the best tonic; and for patients recovering from Fever or other sickness, it has no equal.

The glory of a man is his strength. If you are weakened down through excessive study, or by early indiscretions, Allen's Brain Food will permanently restore all lost vigor, and strengthen all the muscles of Brain and Body. $1; 6 for $5. At druggists, or by mail from J. H. Allen, 315 1st Ave., N. Y.

TUTT'S PILLS

TORPID BOWELS, DISORDERED LIVER, and MALARIA.

From these sources arise three-fourths of the diseases of the human race. These symptoms indicate their existence: **Loss of Appetite, Bowels costive, Sick Headache, fullness after eating, aversion to exertion of body or mind, Eructation of food, Irritability of temper, Low spirits, A feeling of having neglected some duty, Dizziness, Fluttering at the Heart, Dots before the eyes, highly colored Urine, CONSTIPATION,** and demand the use of a remedy that acts directly on the Liver. As a Liver medicine **TUTT'S PILLS** have no equal. Their action on the Kidneys and Skin is also prompt; removing all impurities through these three **"scavengers of the system,"** producing appetite, sound digestion, regular stools, a clear skin and a vigorous body. **TUTT'S PILLS** cause no nausea or griping nor interfere with daily work and are a perfect

ANTIDOTE TO MALARIA.

Sold everywhere, 25c. Office, 44 Murray St., N.Y.

TUTT'S HAIR DYE.

GRAY HAIR OR WHISKERS changed instantly to a GLOSSY BLACK by a single application of this DYE. Sold by Druggists, or sent by express on receipt of $1.

Office, 44 Murray Street, New York.

TUTT'S MANUAL OF USEFUL RECEIPTS FREE.

FREE INFORMATION

ABOUT THE SOUTHWEST.

Kansas, Colorado, Utah, New Mexico, Arizona, California and Old Mexico **OFFER THE BEST FIELD** for Farmers, Fruit-Growers, Stock-Raisers, Capitalists, Merchants, Miners and Mechanics of all trades. Maps, papers and pamphlets, giving detailed information, **MAILED FREE** on application to

C. B. SCHMIDT,
Com'r of Immigration, A. T. & S. F. R. R.,
Topeka, Kansas.

CALIFORNIA.

HOMES and LANDS. Send 4 cents in stamps for the Sonoma County Guide, descriptive of the resources of the best county in the Golden State. Average Temperature, 65 degrees; Lowest Temperature, 25 degrees *above* zero.

Proctor, Reynolds & Co., Santa Rosa, Cal.

PATENTS NO PATENT, NO PAY. L. S. & A. P. LACEY, Patent Attorneys, Washington, D. C. Full instructions and hand-book on PATENTS SENT FREE.

AGENTS WANTED for the best and fastest selling Pictorial Books and Bibles. Prices reduced 33 per cent. National Publishing Co., Chicago, Ill.

Cuticura

A POSITIVE CURE *for every form of* **SKIN & BLOOD DISEASE,** FROM **PIMPLES to SCROFULA**

ITCHING, Scaly, Pimply, Scrofulous, Inherited, Contagious, and Copper Colored Diseases of the Blood, Skin, and Scalp, with loss of Hair, are positively cured by the CUTICURA REMEDIES.

CUTICURA RESOLVENT, the new blood purifier, cleanses the blood and perspiration of impurities and poisonous elements, and removes the cause.

CUTICURA, the great Skin Cure, instantly allays Itching and Inflammation, clears the Skin and Scalp, heals Ulcers and Sores, and restores the Hair.

CUTICURA SOAP, an exquisite Skin Beautifier and Toilet Requisite, prepared from CUTICURA, is indispensable in treating Skin Diseases, Baby Humors, Skin Blemishes, Chapped and Oily Skin.

CUTICURA REMEDIES are absolutely pure and the only infallible Blood Purifiers and Skin Beautifiers. Sold everywhere. Price, Cuticura, 50 cents; Soap, 25 cents; Resolvent, $1. Prepared by POTTER DRUG AND CHEMICAL CO., BOSTON, MASS.

Send for "How to Cure Skin Diseases."

ALLEN'S Lung Balsam!

A GOOD FAMILY REMEDY!

—THAT WILL CURE—

Coughs, Colds, Croup, CONSUMPTION.

Dr. Meredith, Dentist, of Cincinnati, was thought to be in the last stages of Consumption, and was induced by his friends to try Allen's Lung Balsam after the formula was shown him. We have his letter that it at once cured his cough and that he was able to resume his practice.

Jeremiah Wright, of Marion County, W. Va., writes us that his wife had Pulmonary Consumption and was pronounced incurable by their physician, when the use of Allen's Lung Balsam entirel cured her. He writes that he and his neighbors think it the best medicine in the world.

CONSUMPTION.

Wm. C. Digges, Merchant, of Bowling Green, Va., writes April 4, 1881, that he wants us to know that the Lung Balsam has cured his mother of Consumption, after the physician had given her up as incurable. He says others knowing her case have taken the Balsam and been cured. He thinks all so afflicted should give it a trial.

Wm. A. Graham & Co., Wholesale Druggists Zanesville, Ohio, write us of the cure of Mathias Freeman, a well-known citizen, who had been afflicted with Bronchitis in its worst form for twelve years. The Lung Balsam cured him as it has cured many others of Bronchitis.

Allen's Lung Balsam

Is harmless to the most delicate child! It contains no Opium in any form!

Recommended by Physicians, Ministers and Nurses. In fact by everybody who has given it a good trial. It Never Fails to Bring Relief.

As an Expectorant it has no Equal.

SOLD BY ALL MEDICINE DEALERS.

HOSTETTER'S CELEBRATED STOMACH BITTERS

The necessity for prompt and efficient household remedies is daily growing more imperative, and of these Hostetter's Stomach Bitters is the chief in merit and the most popular. Irregularity of the stomach and bowels, malarial fevers, liver complaint, debility, rheumatism and minor ailments, are thoroughly conquered by this incomparable family restorative and medicinal safeguard, and it is justly regarded as the purest and most comprehensive remedy of its class. For sale by Druggists and Dealers generally.

AN OPTICAL WONDER For pleasure and business.

A NEW, original, cheap lantern, for projecting and enlarging photographs, chromo cards, opaque pictures and objects. Works like magic, and delights and mystifies everybody. Send for our full and free descriptive circular. MURRAY HILL PUB. CO., Box 75, N. Y. City, N. Y.

CONSUMPTION.

I have a positive remedy for the above disease; by its use thousands of cases of the worst kind and of long standing have been cured. Indeed, so strong is my faith in its efficacy, that I will send TWO BOTTLES FREE, together with a VALUABLE TREATISE on this disease, to any sufferer. Give Express and P. O. address.

DR. T. A. SLOCUM, 181 Pearl St., New York

The BUYERS' GUIDE is issued March and Sept., each year: 216 pages, 8½ x 11¼ inches, with over **3,300** illustrations—a whole picture gallery. Gives wholesale prices *direct to consumers* on all goods for personal or family use. Tells how to order, and gives exact cost of everything you use, eat, drink, wear, or have fun with. These invaluable books contain information gleaned from the markets of the world. We will mail a copy **Free** to any address upon receipt of the postage—7 cents. Let us hear from you.

Respectfully,

MONTGOMERY WARD & CO.

227 & 229 Wabash Avenue, Chicago, Ill.

S.S.S.

CAUTION.

Swift's Specific is entirely a vegetable preparation, and should not be confounded with the various substitutes, imitations, non-secret humbugs, "Success Alterans," etc., etc., which are now being manufactured by various persons. None of these contain a single article which enters into the composition of S. S. S. There is only one Swift's Specific and there is nothing in the world like it. To prevent disaster and disappointment, be sure to get the genuine.

Swift's Specific is a complete antidote to Blood Taint, Blood Poison, Malarial Poison and Skin Humor. J. DICKSON SMITH, M. D., Atlanta, Ga.

I have had remarkable success with Swift's Specific in the treatment of Blood and Skin Diseases, and in Female Diseases. I took it myself for Carbuncles with happy effect.

D. O. C. HERRY, M. D., Atlanta, Ga.

I used Swift's Specific on my little daughter, who was afflicted with some Blood Poison which had resisted all sorts of treatment. The Specific relieved her permanently, and I shall use it in my practice.

W. E. BRONTE, M. D., Cypress Ridge, Ark.

Our treatise on Blood and Skin Diseases mailed free to applicants.

SWIFT SPECIFIC CO., Drawer 3, Atlanta, Ga.
New York Office, 159 West 23d St.

FREE TRIAL HANOVER'S SPECIFIC

Nerve and Brain Remedy. A guaranteed cure for **Nervous Debility, Loss of Vitality & Weakness, Neuralgia, Hysteria, Convulsions, Fits, Epilepsy, Headache, Wakefulness** or any **Evil result** of indiscretion, **Excess, Overwork, Abuses** of **Alcohol, Tobacco,** &c. (over forty thousand cures). **Price, $2.00** per box or six boxes for **$5.00. A written guarantee to cure with every six boxes or money refunded.** Send 10 cents for postage on **FREE TRIAL BOX** of 100 pills. Address Dr. M. W. BACON, Cor. Clark St. and Calhoun Place, Chicago, Ill.

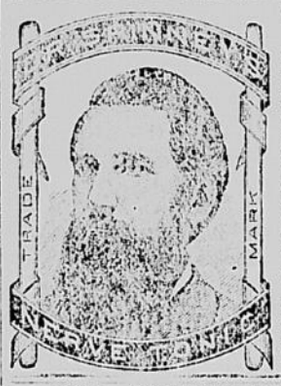

Nerve Tonic. A Positive Remedy for all forms of Nervous Debility, Dyspepsia, Spinal Affections, Chorea, Sympathetic Nervous Derangement of the Heart, Liver and Kidneys, and all other Nervous Diseases. Price: $1.00 per bottle or 6 for $5.00. Sent by express on receipt of money. Send stamp for circular. Address, DR. SPINNEY & CO., 304 South Third St., Minneapolis, Minn. Also for sale by Druggists.

ELASTIC TRUSS Has a Pad different from all others, is cup shape, with Self-Adjusting Ball in center, adapts itself to all positions of the body while the ball in the cup **presses back the intestines just as a person does with the finger.** With it patients can lie down and rise with ease, and a radical cure is certain. It is easy, durable and cheap. Sent by mail. Circulars free. EGGLESTON TRUSS CO., Chicago, Ill.

BUY NORTHERN GROWN SEEDS. Produce by all odds the finest Flowers, Vegetables and crops. Send for new Catalogue; contains everything for Garden, House and Farm. It will pay you to get it. Largest stock of pure Farm Seeds in the West. Beautiful Plants and Roses by the 100,000.

JOHN A. SALZER, La Crosse, Wis.

DIPHTHERIA CROUP, ASTHMA, BRONCHITIS, Neuralgia, Rheumatism.

JOHNSON'S ANODYNE LINIMENT (*for Internal and External Use*) will instantly relieve these terrible diseases, and will positively cure nine cases out of ten. Information that will save many lives sent free by mail. Don't delay a moment. Prevention is better than cure. **JOHNSON'S ANODYNE LINIMENT** CURES Influenza, Hoarseness, Hacking Cough, Whooping Cough, Diarrhœa, Dysentery, Cholera Morbus, Kidney Troubles, and Lame Back. Sold everywhere. Circulars sent FREE. I. S. JOHNSON & CO., Boston, Mass.

Blessed Benefactors.

When a board of eminente physicians and chemists announced the discovery that by combining some well-known valuable remedies, the most wonderful medicine was produced, which would cure such a wide range of diseases that most all other remedies could be dispensed with, many were skeptical; but proof of its merits by actual trial has dispelled all doubt, and to-day the discoverers of that great medicine, Hop Bitters, are honored and blessed by all as benefactors. These Bitters are compounded from Hops, Buchu, Malt, Mandrake and Dandelion and other oldest, best and most valuable medicines in the world and contain all the best and most curative properties of all other medicines, being the greatest Blood Purifier, Kidney and Liver Regulator, and life and health restoring agent on earth. No disease or ill health can possibly long exist where these Bitters are used, so varied and perfect are their operations.

They give new life and vigor to the aged and infirm. To all whose employments cause irregularity of the bowels or urinary organs, or who require an Appetizer, Tonic, and mild Stimulant, these Bitters are invaluable, being highly curative, tonic and stimulating, without intoxicating.

No matter what your feelings or symptoms are, what the disease or ailment is, use Hop Bitters. Don't wait until you are sick, but if you only feel bad or miserable, use the Bitters at once. It may save your life. Hundreds have been saved by so doing. $500 will be paid for a case they will not cure or help.

Do not suffer yourself or let your friends suffer, but use and urge them to use Hop Bitters.

Remember, Hop Bitters is the purest and best medicine ever made; the "Invalid's friend and hope." No person or family should be without them.

"I was troubled for many years with serious Kidney and Liver Complaint, Gravel, etc.; my blood became thin; I was dull and inactive; could hardly crawl about, and was an old worn out man all over, and could get nothing to help me, until I got Hop Bitters, and now I am a boy again. My blood is pure, kidneys are all right, and I am as active as a man of 30, although I am 72.—FATHER.

"For ten years my wife was confined to her bed with such a complication of ailments that no doctor could tell what was the matter or cure her, and I used up a small fortune in humbug stuff. Six months ago I saw a U. S. flag with Hop Bitters on it, and I thought I would be a fool once more, and I tried it, but my folly proved to be wisdom, and two bottles cured her, she is now as well and strong as any man's wife, and it cost me only two dollars.

H. W——. Detroit, Mich.

WANTED—Experienced Book and Bible Agents in every County. Liberal Salaries Paid. Address, stating experience, P. O. Box 2, g., Chicago, Ill.

PENSIONS FOR ANY DISABILITY; ALSO, TO Heirs. Send stamp for circulars. COL. L. BINGHAM, Attorney, Washington, D. C.

Young Men learn TELEGRAPHY here and we will give you a situation. Circulars free. VALENTINE BROS., Janesville, Wis.

CHILBLAINS.—Sure cure. Sent anywhere by mail for One Dollar. Warranted to cure the worst cases. Address E. HOLLIS, Box 849, Minneapolis, Minn.

SEEDS I grow them myself, and test them before selling. They are fresh and reliable. Don't buy any seeds from second-hand dealers. Write for my splendid Illustrated Almanac Catalogue—FREE. H. W. BUCKBEE, Rockford, Ill.

PISO'S CURE FOR CONSUMPTION. CURES WHERE ALL ELSE FAILS. Best Cough Syrup. Tastes good. Use in time. Sold by druggists. 25 CTS.

FREE *By return mail.* Full Description of Moody's New Tailor System of Dress Cutting, Cincinnati, O.

SAMARITAN NERVINE NEVER FAILS. THE GREAT NERVE CONQUEROR

A SPECIFIC FOR Epilepsy, *Spasms*, Convulsions, *Falling Sickness*, St. Vitus Dance, *Alcoholism*, Opium Eating, *Syphillis*, Scrofula, *Kings Evil*, Ugly Blood Diseases, *Dyspepsia*, Nervousness, *Sick Headache*, Rheumatism, *Nervous Weakness*, Brain Worry, *Blood Sores*, Biliousness, *Costiveness*, Nervous Prostration, *Kidney Troubles and Irregularities.* $1.50.

Sample Testimonials.

"Samaritan Nervine is doing wonders." Dr. J. O. McLemoin, Alexander City, Ala.

"I feel it my duty to recommend it." Dr. D. F. Laughlin, Clyde, Kansas.

"It cured where physicians failed." Rev. J. A. Edie, Beaver, Pa.

Correspondence freely answered. For testimonials and circulars send stamp. The Dr. S. A. Richmond Med. Co., St. Joseph, Mo. Sold by all Druggists. (17)

Lay the Axe to the Root

If you would destroy the cankering worm. For any external pain, sore, wound or lameness of man or beast, use only MEXICAN MUSTANG LINIMENT. It penetrates all muscle and flesh to the very bone, expelling all inflammation, soreness and pain, and healing the diseased part as no other Liniment ever did or can. So saith the experience of two generations of sufferers, and so will you say when you have tried the "Mustang."

STROWBRIDGE BROAD-CAST

SEED SOWER

THE BEST, CHEAPEST and SIMPLEST. Sows all grains, grass seeds, lime, salt, ashes, fertilizers—and everything requiring broadcasting—any quantity per acre, better and faster than by any other method. Saves seed by sowing it perfectly even. Sows single or double cast, all on either or both sides of wagon. Not affected by wind, as the seed is not thrown up into the air. Perfectly simple. Readily attached to any wagon. Lasts a life-time. Can be used wherever a wagon can be driven. Team walking one mile sows four acres of wheat. Crop one-fourth larger than when drilled. Send stamp for circulars giving terms and testimonials. Mention this paper.

C. W. DORR, Treasurer,
RACINE SEEDER CO., Des Moines, Iowa.

AGENTS WANTED EVERYWHERE to sell the best Family Knitting Machine ever invented. Will knit a pair of stockings with HEEL and TOE complete, in 20 minutes. It will also knit a great variety of fancy-work for which there is always a ready market. Send for circular and terms to the Twombly Knitting Machine Co., 163 Tremont Street, Boston, Mass.

PRACTICAL BUSINESS EDUCATION IS TAUGHT AND PRACTICED

AT

THE ARCHIBALD BUSINESS COLLEGE, Corner First Avenue South and Third Street, Minneapolis. 200 Students in actual attendance Jan. 22, and number daily increasing. Seven Thoroughly Qualified Male Instructors Employed. In point of efficiency this College ranks among the first in the country. It gives Thorough Instruction in Bookkeeping, Penmanship, Commercial Law and Correspondence, Shorthand, Typewriting, Telegraphy, Mathematics, Grammar, and all Preparatory Branches. It points as reference to the M. & St. L. and St. P., M. & M. R. Rs.; W. D. Washburn & Co.; J. I. Case Implement Co.; W. H. Jones & Co.; Gale & Co.; Deere & Co.; Meader & Co.; A. A. Ames, Mayor, Minneapolis; Millers' Association, &c., &c., &c., where our graduates can be found. Students admitted any time and have their choice of studies. Send for "College Journal." Cut this out, as it will not appear again.

When writing to advertisers please say you saw their advertisement in this paper.