Direct From Cœur D'Alene.

R. B. Buchan, writing to Gen. Townsite Agent Taylor of of the Northern Pacific, from Eagle City, says:

It is much too early to do anything either in mining or merchandising, as there is three feet of snow, which is going off very slowly. The mines are not nearly as rich as reported, though for ten or twelve miles on Pritchard Creek there appears to be good wages, from $7 to $10 per day, and for a man with an occasional claim, something better. There has been no quartz of any promise discovered as yet, though I think there will be during the summer. There are probably 1,500 people in Eagle City, and town property is held at high figures, and of course if the camp is a success there will be considerable money made in town lots. The only route here as yet is by a walk of thirty-five miles from Trout creek, with very poor accommodation, either on the way or after arrival here.

The wagon road from Belknap to Eagle City was yesterday completed to Eagle creek. It will be finished to Eagle City by Friday.

Death of a Prominent Minnesotian.

News has been received in Anoka, Minn., of the death at Whitcomb, Georgia, of the Hon. Dwight Woodbury, of Anoka. Mr. Woodbury left Anoka about two weeks ago for the south in hopes of beneficial results, his health having been impaired for some time past. The funeral occurs Thursday at Charlestown, South Carolina at which place the remains will be interred. Mr. Woodbury was one of the oldest residents of Anoka, and a pioneer of the state. He represented Anoka in the state legislature several times, and filled many offices in his village and county.

Invalid Ladies—This is For You.

There are thousands of females in America who suffer untold miseries from chronic diseases common to their sex, this is due largely to the peculiar habits of life and fashion, and the improper training of girlhood. Then to the physical changes that mark the three eras of womanhood, the maiden, the wife and the mother, have much to do with her sufferings, most of which is endured in silence, unknown by even the family physician and most intimate friends. To all such, whose hollow cheeks, pale faces, sunken eyes and feeble footsteps, indicate nervous and general debility bordering on consumption, we would earnestly recommend that grand system renovating tonic Burdock Blood Bitters. It makes pure healthy blood, and regulates all the organs to a proper action, cures constipation, liver and kidney complaint, female weakness, nervous and general debility and all the distressing miseries from which two-thirds of the women of America are suffering. ALL INVALID LADIES should send for our SPECIAL CIRCULAR addressed to LADIES ONLY, which treats upon a subject of vital importance. ADDRESS FOSTER, MILBURN & Co., BUFFALO, N. Y.

Disastrous California Overflow.

The breaking of a levee at Robert's Island, near Stockton, Cala., on the 19th destroyed 37,000 acres of wheat valued at $500,000. The broken levee was one of the largest in the island. The break occurred at the middle. A section of the levee was cut, in the hope of relieving the Cross levee, but the relief came too late. The water did not run off fast enough to take off the pressure. A sudden heavy rush of water was made, and as it swept down the island on its way toward the lower section, the immense fields of tall grain disappeared from sight, transformed into one immense lake. The inhabitants quickly huddled together what they could carry off in wagons, seeking refuge on lower sections. Horses and cattle stampeded in wild fright, breaking across toward the dry ground of the lower portion. If the lower levee breaks the loss will be fully a million dollars.

Mr. Peter Mallen, 212 W. Twenty-fourth street New York, says that he suffered six years with rheumatism and found no relief until St. Jacobs Oil, the sovereign remedy, was applied, which cured him completely.

Death of a Venerable Bishop.

Bishop Kavanaugh, of the Methodist Episcopal church of the South, died at Columbus, Ga., Wednesday morning the 19th. Bishop Hubbard Hinde Kavanaugh, D. D., was born in Clark county, Kentucky, in 1802. Converted in his sixteenth year, five years afterward he was received into the Kentucky conference, and from that time until the present, sixty years, he has been effective. In 1854 he was elected bishop, and was among the first to cultivate fraternal feelings toward the Methodist Episcopal church, his ministry was one of great success both in the pastorate and episcopate. Though eighty-three years of age, he was, until his present illness, an untiring and successful worker, not only in the local church work in and near his residence, but out in the church generally. He gave but little evidence of his great age.

Exploration of New Guinea.

* * * "In connexion with the Waltham Watch Company, it may be stated that when the proprietors of The Age desired to present Mr. G. E. Morrison (the explorer of New Guinea) with a reliable chronometer, acting upon the advice of Mr. R. L. J. Ellery, the Government Astronomer, two Waltham were, however, procured for Mr. Morrison instead. These were kept at the Melbourne Observatory for a fortnight, and thoroughly and carefully tested, and were pronounced by Mr. Ellery, at the end of that time, to be better suited for Mr. Morrison's requirements than any chronometer."—Extract from the Melbourne Age.

To All Retail Druggists.

St. Paul Minn. March 1883. Our sales of Dr. Halliday's Blood Purifier have been large and increasing. We commend it to you as a good selling and satisfactory article to deal in. Respectfully, Noyes Bros. & Cutler, wholesale Druggists.

For 25 years I have been afflicted with Catarrh so that I have been confined to my room for two months at a time. I have tried all the humbugs in hopes of relief but to no success until I met with an old friend who had used Ely's Cream Balm and advised me to try it. I procured a bottle to please him, and from the first application I found relief. It is the best remedy I have ever tried.—W. C. MATHEWS, Justice of the Peace, Shenandoah, Iowa.

Universally Approved.

J. A. Rogers, M. D., of Kenton. O., says: I must say Warner's White Wine of Tar Syrup has been universally approved by my customers; never hear any complaints about it here; sold it for years.

Nature.

Dame Nature is the great teacher and physician, and Carboline, made from pure petroleum, is one of her grandest remedies for baldness. Try it and you will use no other.

Headache is immediately relieved by the use of Piso's Remedy for Catarrh.

S. Blackford. 274 East 7th St., St. Paul, Minn. Proprietor of Dr. Halliday's Blood Purifier. Sir.—We are pleased to say that our sales of Dr. Halliday's remedies are constantly increasing and we hear only words of the highest commendation of their merits. Yours Truly, Merrill, Sahlgaord & Thwing, wholesale druggists.

When Preaching Night After Night.

DR. C. D. WADNER: Dear Sir—Last winter I was very much troubled with my throat, especially when preaching night after night. I received the bottle of White Wine Tar Syrup you so kindly sent me, and am glad to say I was much benefited by its use and I regard it as a most excellent medicine for the throat and lungs.

Respectfully,
Pink Hill, Mo. REV. W. F. WAGONER.

Try Dr. Sanford's Liver Invigorator and be convinced that it can cure all bilious disorders.

Dr. Laws is convinced that Kansas really has the foot and mouth disease.

SUDDEN CHANGES OF WEATHER are productive of Throat Diseases, Coughs, Colds, etc. There is no more effectual relief in these diseases to be found than in the use of BROWN'S BRONCHIAL TROCHES. Price 25 cts.

After long Mercury and Potash treatment, I found myself a cripple from Mercurial Rheumatism. Tried Hot Springs two years without relief, and was finally cured sound and well by the use of Swift's Specific (S. S. S). CHAS. BERG, Hot Springs, Arkansas.

J. W. Jacobs, a New York merchant, went crazy Sunday over Salmi Morse's death.

"Rough on Rats," clears out Rats, Mice. 15c.
Mother Swan's Worm Syrup, tasteless. 25c.
"Rough on Coughs" Troches, 15c; liquid 50c.

Allen's Iron Tonic Bitters invigorate the Liver. All genuine bear the signature of J. P. Allen, Druggist, St. Paul, Minn.

Swift's Specific (S. S. S.) has relieved me of an obstinate case of Dry Tetter, which had troubled me for twenty-five years and had baffled all sorts of treatment. Rev. I. R. BRANHAM, Macon, Ga.

For Nausea, dizziness and sick headache, Dr. Sanford's Liver Invigorator has no equal.

California made 880,000 pounds of salt from sea water in 1883.

Well's May Apple (Liver) Pills, 10c.
"Rough on Toothache," instant relief. 15c.
The "Rough on Tooth" Powder, elegant. 15c.

The Bennington, Vt., postmaster's (Tiffany's) defaut aggregates about $5,000.

"Our Experience
with Allen's Lung Balsam for colds and coughs has been of the most satisfactory character," writes the editor of a leading paper. He is only one in thousands who has tried this "Balsam" and has been convinced of its virtue and merits.

For Dyspepsia, Indigestion, Depression of Spirits and General Debility, in their various forms; also as a preventive against Fever and Ague, and other Intermittent Fevers, the **"Ferro-Phosphorated Elixir of Calisaya,"** made by Caswell, Hazard & Co., New York, and sold by all Druggists, is the best tonic; and for patients recovering from Fever or other sickness, it has no equal.

John Knighton was shot dead at Clinton, La., by his brother-in-law John Kont.

"Buchu-paiba," Great Kidney and Urinary Cure. $1
"Rough on Corns," for Corns, Warts, Bunions. 15c
Wells' Health Renewer cures Dyspepsia, Impotence

"I owe my Restoration to Health and Beauty to the CUTICURA REMEDIES."

Testimonial of a Boston lady.

DISFIGURING Humors, Humiliating Eruptions Itching Tortures, Scrofula, Salt Rheum and Infantile Humors, cured by the CUTICURA REMEDIES.

CUTICURA RESOLVENT, the new blood purifier, cleanses the blood and perspiration of impurities and poisonous elements, and thus removes the *cause*.

CUTICURA, the great Skin Cure, instantly allays Itching and Inflammation, clears the Skin and Scalp, heals Ulcers and Sores, and restores the Hair.

CUTICURA SOAP, an exquisite Skin Beautifier and Toilet Requisite, prepared from CUTICURA, is indispensable in treating Skin Diseases, Baby Humors, Skin Blemishes, Chapped and Oily Skin.

CUTICURA REMEDIES are absolutely pure, and the only infallible Blood Purifiers and Skin Beautifiers.

Sold everywhere. Price, Cuticura, 50 cents; Soap, 25 cents; Resolvent, $1. POTTER DRUG AND CHEMICAL CO., BOSTON, MASS.

The Most Popular Medicine Extant

Allen's Lung Balsam!

A REMEDY THAT WILL CURE

CONSUMPTION, COUGHS, COLDS, ASTHMA, CROUP,

All Diseases of the Throat, Lungs and Pulmonary Organs.

THE LUNG BALSAM Has cured Consumption when other remedies and physicians have failed to effect a cure.

THE LUNG BALSAM Contains no Opium in any form.

THE LUNG BALSAM Is strictly pure and harmless to the most delicate person.

THE LUNG BALSAM Is recommended by Physicians, Ministers and Nurses.

THE LUNG BALSAM For Croup is a safe and sure Remedy. Mothers, try it.

THE LUNG BALSAM Should be used at the first manifestations of a Cold or Cough.

THE LUNG BALSAM As an Expectorant has no equal.

CAUTION.—Be not deceived. Call for **ALLEN'S Lung Balsam,** and take no other. Directions accompany each bottle.

J. N. HARRIS & CO. Limited, Cincinnati, O.
PROPRIETORS.
SOLD BY ALL MEDICINE DEALERS.

HOSTETTER'S CELEBRATED STOMACH BITTERS

The want of a reliable diuretic which, while acting as a stimulant of the kidneys, neither excites nor irritates them, was long since supplied by Hostetter's Stomach Bitters. This fine medicine exerts the requisite degree of stimulation upon these organs, without producing irritation, and is, therefore, far better adapted for the purpose than unmedicated excitants often restored to. Dyspepsia, fever and ague, and kindred diseases, are all cured by it. For sale by all Druggists and Dealers generally.

TUTT'S PILLS

TORPID BOWELS, DISORDERED LIVER, and MALARIA.

From these sources arise three-fourths of the diseases of the human race. These symptoms indicate their existence: **Loss of Appetite, Bowels costive, Sick Headache, fullness after eating, aversion to exertion of body or mind, Eructation of food, Irritability of temper, Low spirits, A feeling of having neglected some duty, Dizziness, Fluttering at the Heart, Dots before the eyes, highly colored Urine, CONSTIPATION,** and demand the use of a remedy that acts directly on the Liver. As a Liver medicine **TUTT'S PILLS** have no equal. Their action on the Kidneys and Skin is also prompt; removing all impurities through these three **"scavengers of the system,"** producing appetite, sound digestion, regular stools, a clear skin and a vigorous body. **TUTT'S PILLS** cause no nausea or griping nor interfere with daily work and are a perfect

ANTIDOTE TO MALARIA.
Sold everywhere, 25c. Office, 44 Murray St., N.Y.

TUTT'S HAIR DYE.

GRAY HAIR OR WHISKERS changed instantly to a GLOSSY BLACK by a single application of this DYE. Sold by Druggists, or sent by express on receipt of $1.
Office, 44 Murray Street, New York.
TUTT'S MANUAL OF USEFUL RECEIPTS FREE.

LOST MANHOOD Restored. Cure guaranteed. Sample remedy, 10c. Morris & Co., Weedsport, N.Y.

Agents wanted to sell the best solid perfume made. Sample 10c. Clinton Perfume Co., Clintonville, Ct.

WATCH Free! 50 Satin Gloss Chromo Cards 10c. Latest designs. 10 pks. $1, and a Musical Watch free. Sample album 25c. W. F. AUSTIN, New Haven, Ct.

Young Men learn TELEGRAPHY here and we will give you a situation. Circulars free. VALENTINE BROS., Janesville, Wis.

WHY NOT! Write and get the best chance to make money easy. Bran new idea. J. E. BICKNELL & CO., Brockton, Mass.

PATENTS NO PATENT, NO PAY. R. S. & A. P. LACEY, Patent Attorneys, Washington, D. C. Full instructions and hand-book on PATENTS SENT FREE.

GUNS Sent on approval. Catalogue Free. Fishing Tackle, Base Ball Goods, Boxing Gloves and Sporting Goods, &c. BUKER & SKINNER, Rockford, Ill.

Any man or woman making less than $40 per week, should try our money-making business. Requires no talking and pays best of any. It will pay you to read our papers. $1 samples free to those who mean business. Exclusive territory given. Address, with 2c. stamp, B. H. Merrill & Co., Chicago.

FRAZER AXLE GREASE!

BEST IN THE WORLD. Get the Genuine. Sold Everywhere.

AGENTS WANTED EVERYWHERE to sell the best **Family Knitting Machine** ever invented. Will knit a pair of stockings with **HEEL and TOE complete,** in 20 minutes. It will also knit a great variety of fancy-work for which there is always a ready market. Send for circular and terms to the **Twombly Knitting Machine Co.,** 103 Tremont Street, Boston, Mass.

PISO'S REMEDY FOR CATARRH

Easy to use. A certain cure. Not expensive. Three months' treatment in one package. Good for Cold in the Head, Headache, Dizziness, Hay Fever, &c. Fifty cents. By all Druggists, or by mail.
E. T. HAZELTINE, Warren, Pa.

CONSUMPTION.

I have a positive remedy for the above disease; by its use thousands of cases of the worst kind and of long standing have been cured. Indeed, so strong is my faith in its efficacy, that I will send TWO BOTTLES FREE, together with a VALUABLE TREATISE on this disease, to any sufferer. Give Express and P. O. address.
DR. T. A. SLOCUM, 181 Pearl St., New York

FREE INFORMATION

ABOUT THE SOUTHWEST.

Kansas, Colorado, Utah, New Mexico, Arizona, California and Old Mexico **OFFER THE BEST FIELD** for Farmers, Fruit-Growers, Stock-Raisers, Capitalists, Merchants, Miners and Mechanics of all trades. Maps, papers and pamphlets, giving detailed information, **MAILED FREE** on application to
C. B. SCHMIDT,
Com'r of Immigration, A. T. & S. F. R. R.,
Topeka, Kansas.

Agents Wanted

Our elegant new Sewing Machine, latest and best. **High Arm** Tucker, Ruffler and full outfit free. All the latest improvements. Warranted five years. **Machines** on trial. A new Singer Machine with all attachments warranted, **$14.25.** No better only can be bought at any price. Circulars and testimonials free. The Champion Sewing Machine Co., Chicago, Ill.

SICK FOLKS Folks should send a three cent stamp for a free book of nearly 100 large octavo pages, full of valuable notes by Dr. E. B. Foote, the author of

MEDICAL COMMON SENSE AND PLAIN HOME TALK,

FREE BOOK on Scrofula, Diseases of Men and Women, and all chronic ailments, with the evidences of their curability. Address Murray Hill Pub. Co., Box 788, New York City.

SIX REASONS WHY

THE

SASKATCHEWAN FIFE WHEAT

Is the Best Hard Wheat in the World.

1st. Because it will yield from 5 to 25 bushels more to the acre than the common Fife.
2d. Because it is the purest Hard Fife Wheat known.
3d. Because it is perfectly healthy, being free from blight and smut.
4th. Because on account of its great tendency to stool one bushel of seed to the acre is sufficient.
5th. Because it is from three days to two weeks earlier than the common Fife.
6th. Because the great millers of Minneapolis have pronounced it the finest hard milling wheat in existence.

PRICES REDUCED.

We have a few car loads of this celebrated Wheat left, which we will sell at the following reduced prices:
In 25 bushel lots.....$3 75 per bu.
In 50 bushel lots..... 3 50 per bu.
In 100 bushel lots and upwards... 3 00 per bu.

CAUTION.—The market is full of spurious Wheat, sold under the name of the Saskatchewan Fife. Send to the Originators and Proprietors of the Genuine Seed for their 16-page pamphlet, giving its full history and terms. Address

W. J. ABERNETHY & CO.,
Minneapolis.

30 DAYS' TRIAL.

DR. DYE'S

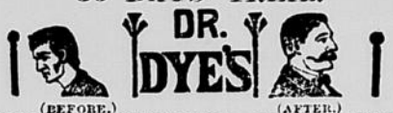

(BEFORE.) (AFTER.)

ELECTRO-VOLTAIC BELT and other ELECTRIC APPLIANCES are sent on 30 Days' Trial TO MEN ONLY, YOUNG OR OLD, who are suffering from NERVOUS EXHAUSTION, REDUCED VITALITY, DEBILITY, and all diseases of a kindred nature, resulting from whatever causes. Speedy relief and complete restoration to Health, Vigor and Strength guaranteed. Send at once for Illustrated Pamphlet free. Address

Voltaic Belt Co., Marshall, Mich.

WHITE BEAVER'S COUGH CREAM.

HEALS DISEASED LUNGS
AND CURES COUGHS AND COLDS.

Made only by Dr. FRANK FOWELL, Medicine Chief of the Winnebago Indians. LA CROSSE, WIS. Sold by all Druggists

THE DINGEE & CONARD CO'S
BEAUTIFUL EVER-BLOOMING

ROSES

The Only establishment making a **SPECIAL BUSINESS of ROSES. 60 LARGE HOUSES for ROSES alone.** We **GIVE AWAY,** in Premiums and Extras, more **ROSES** than most establishments grow. Strong Pot Plants suitable for immediate bloom delivered safely, postpaid, to any post-office, 5 splendid varieties, your choice, all labeled, for $1; 12 for $2; 19 for $3; 26 for $4; 35 for $5; 75 for $10; 100 for $13. Our **NEW GUIDE,** *a complete Treatise on the Rose, 90 pp, elegantly illustrated* FREE

THE DINGEE & CONARD CO.
Rose Growers, West Grove, Chester Co., Pa.

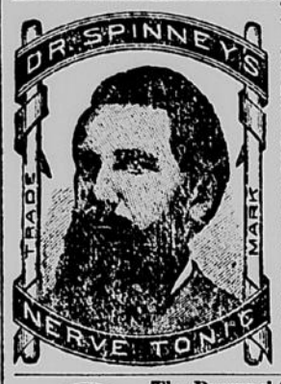

Nerve Tonic.

A Positive Remedy for all forms of Nervous Debility, Dyspepsia, Spinal Affections Chorea, Sympathetic Nervous Derangement of the Heart, Liver and Kidneys, and all other Nervous Diseases.

Price: $1.00 per bottle or 6 for $5.00. Sent by express on receipt of money.

Send stamp for circular.

Address, DR. SPINNEY & CO., 104 South Third St., Minneapolis, Minn. Also for sale by Druggists.

The BUYERS' GUIDE is issued March and Sept., each year: 216 pages, 8½ x 11½ inches, with over **3,300** illustrations—a whole picture gallery. Gives wholesale prices *direct to consumers* on all goods for personal or family use. Tells how to order, and gives exact cost of everything you use, eat, drink, wear, or have fun with. These invaluable books contain information gleaned from the markets of the world. We will mail a copy **Free** to any address upon receipt of the postage—7 cents. Let us hear from you.

Respectfully,
MONTGOMERY WARD & CO.
227 & 229 Wabash Avenue, Chicago, Ill.

S. S. S.

TRADE MARK

CAUTION.

Swift's Specific is entirely a vegetable preparation, and should not be confounded with the various substitutes, imitations, non-secret humbugs, "Succus Alterans," etc., etc., which are now being manufactured by various persons. None of these contain a single article which enters into the composition of S. S. S. There is only one Swift's Specific and there is nothing in the world like it. To prevent disaster and disappointment, be sure to get the genuine.

Swift's Specific is a complete antidote to Blood Taint, Blood Poison, Malarial Poison and Skin Humor. J. DICKSON SMITH, M. D., Atlanta, Ga.

I have had remarkable success with Swift's Specific in the treatment of Blood and Skin Diseases, and in Female Diseases. I took it myself for Carbuncles with happy effect.
D. O. C. BERRY, M. D., Atlanta, Ga.

I used Swift's Specific on my little daughter, who was afflicted with some Blood Poison which had resisted all sorts of treatment. The Specific relieved her permanently, and I shall use it in my practice.
W. E. BRONTE, M. D., Cypress Ridge, Ark.

Our treatise on Blood and Skin Diseases mailed free to applicants.

SWIFT SPECIFIC CO., Drawer 3, Atlanta, Ga.
New York Office, 159 West 23d St.

IT IS UNNECESSARY

To be measured for clothing now, unless you want to indulge in extravagance. Our fine goods are fully equal to custom work and not much more than half as expensive. Ask to see one of our "Box Suits." If your dealer has none he, or yourself, can send your size and procure one.

TUCKER, CALDER & CO.,
UTICA, N. Y.

Thousands Hastened to their Graves!

Relying on testimonials written in vivid glowing language of some miraculous cures made by some largely puffed up doctor or patent medicine has hastened thousands to their graves believing in their almost insane faith that the same miracle will be performed on them, and that these testimonials make the cures, while the so called medicine is all the time hastening them to their grave. We have avoided publishing testimonials, as they do not make the cures, although we have

THOUSANDS UPON THOUSANDS

of them, of the most wonderful cures, voluntarily sent us. It is our medicine Hop Bitter's that makes the cures. It has never failed and never can. We will give reference to any one for any disease similar to their own if desired, or will refer to any neighbor, as there is not a neighborhood in the known world but can show its cures by Hop Bitters.

A LOSING JOKE.

A prominent physician of Pittsburgh said to a lady patient who was complaining of her continued ill health, and of his inability to cure her, jokingly said: "Try Hop Bitters!" The lady took it in earnest and used the Bitters, from which she obtained permanent health. She now laughs at the doctor for his joke, but he is not so well pleased with it, as it cost him a good patient.

FEES OF DOCTORS.

The fee of doctors is an item that very many persons are interested in. We believe the schedule for visits is $3.00, which would tax a man confined to his bed for a year, and in need of a daily visit, over $1,000 a year for medical attendance alone! And one single bottle of Hop Bitters taken in time would save the $1,000 and all the year's sickness.

A LADY'S WISH.

"Oh, how I do wish my skin was as clear and soft as yours," said a lady to her friend. "You can easily make it so," answered the friend. "How?" inquired the first lady. "By using Hop Bitters that makes pure, rich blood and blooming health. It did it for me, as you observe."

GIVEN UP BY THE DOCTORS.

"Is it possible that Mr. Godfrey is up and at work, and cured by so simple a remedy?"

"I assure you it is true that he is entirely cured, and with nothing but Hop Bitters, and only ten days ago his doctors gave him up and said he must die, from Kidney and Liver trouble!"

CATARRH

Ely's Cream Balm when applied by the finger into the nostrils, will be absorbed, effectually cleansing the head of catarrhal virus, causing healthy secretions. It allays inflammation, protects the membrane of the nasal passages from additional colds, completely heals the sores and restores taste and smell. A few applications relieve. *A thorough treatment will positively cure.* Agreeable to use. Send for circular. Price, 50 cents, by mail, or at druggists.

HAY-FEVER

ELY BROTHERS, Owego, N. Y.

THIS NEW

ELASTIC TRUSS

Has a Pad different from all others, is cup shape, with Self-Adjusting Ball in center, adapts itself to all positions of the body while the ball in the cup **presses back the intestines just as a person does with the finger.** With light pressure the Hernia is held securely day and night, and a radical cure certain. It is easy, durable and cheap. Sent by mail. Circulars free. EGGLESTON TRUSS CO., Chicago, Ill.

SAMARITAN NERVINE

NEVER FAILS.

THE GREAT NERVE CONQUEROR

A SPECIFIC FOR Epilepsy, *Spasms,* Convulsions, *Falling Sickness,* St. Vitus Dance, *Alcoholism,* Opium Eating, *Syphillis,* Scrofula, *Kings Evil,* Ugly Blood Diseases, *Dyspepsia,* Nervousness, *Sick Headache,* Rheumatism, *Nervous Weakness,* Brain Worry, *Blood Sores,* Biliousness, *Costiveness,* Nervous Prostration, *Kidney Troubles and Irregularities.* $1.50.

Sample Testimonials.

"Samaritan Nervine is doing wonders."
Dr. J. O. McLemoin, Alexander City, Ala.

"I feel it my duty to recommend it."
Dr. D. F. Laughlin, Clyde, Kansas.

"It cured where physicians failed."
Rev. J. A. Edie, Beaver, Pa.

Correspondence freely answered.
For testimonials and circulars send stamp.
The Dr. S. A. Richmond Med. Co., St. Joseph, Mo.
Sold by all Druggists. (17)
Lord, Stoudenburgh & Co., Agents, Chicago, Ill.

BUY NORTHERN CROWN SEEDS. Produce by all odds the finest Flowers, Vegetables and crops. Send for new Catalogue; contains everything for Garden, House and Farm. It will pay you to get it. Largest stock of pure Farm Seeds in the West. Beautiful Plants and Roses by the 100,000.
JOHN A. SALZER, La Crosse, Wis.

DIPHTHERIA

CROUP, ASTHMA, BRONCHITIS, Neuralgia, Rheumatism.
JOHNSON'S ANODYNE LINIMENT (*for Internal and External Use*) will instantly relieve these terrible diseases, and will positively cure nine cases out of ten. Information that will save many lives sent free by mail. Don't delay a moment. Prevention is better than cure. **JOHNSON'S ANODYNE LINIMENT** CURES Influenza, Hoarseness, Hacking Cough, Whooping Cough, Diarrhœa, Dysentery, Cholera Morbus, Kidney Troubles, and Lame Back. Sold everywhere. Circulars sent FREE. I. S. JOHNSON & CO., Boston, Mass.

If you are Interested

In the inquiry—Which is the best Liniment for Man and Beast?—this is the answer, attested by two generations: the MEXICAN MUSTANG LINIMENT. The reason is simple. It penetrates every sore, wound, or lameness, to the very bone, and drives out all inflammatory and morbid matter. It "goes to the root" of the trouble, and never fails to cure in double quick time.

STROWBRIDGE BROAD-CAST

SEED SOWER

THE BEST, CHEAPEST and SIMPLEST.
Sows all grains, grass seeds, lime, salt, ashes, fertilizers—and everything requiring broadcasting—any quantity per acre, better and faster than by any other method. Saves seed by sowing it perfectly even. Sows single or double cast, all on either or both sides of wagon. Not affected by wind, as the seed is not thrown up into the air. Perfectly simple. Readily attached to any wagon. Lasts a life-time. Can be used wherever a wagon can be driven. Team walking one mile sows four acres of wheat. Crop one-fourth larger than when drilled. Send stamp for circulars giving terms and testimonials. Mention this paper.
C. W. DORR, Treasurer, &
RACINE SEEDER CO., Des Moines, Iowa.

SEED CORN NORTHERN GROWN, VERY EARLY. Also Flower Vegetable and Field Seeds. 44 New Varities of Potatoes. Order early. Catalogue Free. FRED. N. LANG, Baraboo, Wis.

AGENTS WANTED for the best and fastest selling Pictorial Books and Bibles. Prices reduced 33 per cent. National Publishing Co., Chicago, Ill.