Kidney Complaints.

The kidneys form a very important channel for the outlet of disease from the system, carrying off accumulations that poison the blood. As the lungs remove the carbonic acid, the liver the biliary acid, so the kidneys remove the uric acid. The undue accumulation of this acid is the poison that often produces rheumatism and other chronic diseases. The kidneys are often affected and cause serious disease when least suspected. If there is weakness, heat or pain in the back or loins, weariness, nervous restlessness, and any unnatural condition of the urine, a hot dry skin, and hectic flushes, bloating of the body or swelling of the limbs, annoying headaches, obstructed circulation, with sediment or gravely or albuminous deposits in the secretion from the kidneys; or if that secretion be either extremely pale or high colored, then the kidneys are evidently not doing their naturul work. Many suffer from serious kidney trouble without knowing what ails them. No matter in what form the kidney complaint may exist there is no better purifying regulating diuretic and tonic, than Burdick's Blood Bitters; its action upon the kidneys is at once manifested. Working upon this and all other channels of purification in a prompt and permanent manner.

One dozen small bottles of Swift's Specific (S. S. S.) cured me sound and well of a bad scrofulous affection which had baffled all treatment, including Hot Springs. J. H. Ramf, Denver, Col

A Choir Anecdote.

In the April Century Rev. Dr. Charles S. Robinson continues his discussion of the annoyances and humors of the musical service in churches, and relates this anecdote: "Glorious Easter was at hand and great preparations were made in the rural parish for its celebration; boughs were twined in the arches of the building; flowers swung in wreaths overhead and shone in beautiful baskets among the aisles; children had been rehearsing carols. All the town came in on that notable morning. It was a scene never to be forgotten. The minister was radiant; his eyes beamed with delight. But a thought struck him; this audience, so happy, so generous, so enthusiastic—would they not hear him a moment for a stroke of business? After the invocaand the first song, he surprised them with a proposition to bring 'Easter offerings' now at once to God's altar, and lift the dear old church out of debt: oh, then there would be a resurrection! The congregation would come up from under its great stone into a new life if they would roll it away! Then the plates went their course and hearts were touched and purses were emptied, and the heaps of money lay before the moistened eyes of the relieved pastor as he tremulously thanked a good God for his people's fidelity in response. 'The money is here, I am sure it is,' he exclaimed. 'If there be a little in arrears it can be made up in a day, and and now we are ready heartily to go on with the worship of our risen Lord.' So the fixed programme proceeded. A little German had been procured from the metropolis for an annex to the tenor; his solo came in at this exact crisis of grateful emotion; he rendered it with a fresh aplomb, though the consonants were awkward. 'An' de det sall de raised—de det sall be raised—an' de det—an' de det—sall be raised—sall be raised—in de twinkling of an ay-ce!

"Now, it is queit safe to say that after the congregation went home, the theme of the day was dissipated, and the two events uppermost in everybody's mind were the surprise which the eager minister had sprung upon the people and the ridiculous appropriateness of the declamatory solo which followed it. On general principles we have no objection to the collection of money to discharge religious obligations, even in divine service; but it does seem a pity that a humorous episode should be the chief reminiscelice of such a solemn occasion."

The Friends.

Mr. R. T. Bently, a member of the estimable community of Quakers at Sandy Springs, Md., says he was severely affected by rheumatism in his right hand. Mr. Bently applied St. Jacobs Oil, the great pain-cure, and by its continued use, in a short time, was completely cured.

"The Book of Mormon."

A statement recently published reads as follows:

When the "Book of Mormon" was published in 1830 there was published with it a certificate of three men, afterwards known as the "three witnesses," who declared that tley saw the angel of God come down with the golden book which Joseph Smith interpreted. Subsequently all three of the men renounced Mormonism and declared their testimony false. David F. Whitmer, one of the three, is now living, in his 80th year, in Missouri. He was a brother-in-law of Oliver Cowdery, who wrote a copy of the book for Smith.

On this, Elder Joseph Smith, son of the founder of Mormonism, writes to the Chicago Times as follows:

"Please look over your file for 1865, I think in December, and you will find an interview of a Times correspondent with this David Whitmer, affirming his testimony of 1830 most emphatically. Mr. E. L. Kelley, formerly of a Glenwood, Iowa, law firm, now of Kirtland, Lake Co., O., received a letter from the said Whitmer to the same effect, in a discussion on the origin of the "Book of Mormon" with Rev. Clark Braden, of the Disciple Church. In this letter Mr. Whitmer again affirmed his testimony of fifty years ago. Martin Harris died at Salt Lake City, in fellowship with Mormonism. Oliver Cowdery died near Council Bluffs, Ia., maintaining the truth of his statement concerning the "Book of Mormon." What is the necessity to continue to publish false statements concerning these men?"—Chicago Times.

Swift's Specific (S. S. S.) has cured me of a long-standing case of Eczema, which has resisted all sorts of treatment. Rev. W. J. Robinson, N. Ga. Conference.

Mother Shipton's prophecy is supposed to be about four hundred years old, and every prophecy has been fulfilled except the last—the end of the world in 1881. Buy your Carboline, the great hair restorer, before the world comes to an end.

I Can Honestly Say.

DR. WARNER: I can honestly say that I wa decidedly benefited by the use of your White Wine of Tar Syrup. Respectfully yours,
Fort Recovery, Ohio. Rev. M. W. DIGGS.

A Valuable Medecine.

DEAR SIR: At the time I received a bottle of your White Wine of Tar Syrup, which was about the first of last January, I was troubled with Sore Throat and Hoarseness, and it relieved me at once. And, sir, I believe it to be a valuable medicine, and just what you recommend it.
Yours truly, Rev. D. F. RENFRO,
Salem, Dent Co., Mo. Pastor M. E. Church.

Try Dr. Sanford's Liver Invigorator and be convinced that it can cure all bilious disorders.

Senator Maxey wants to substitute the half-dollar as the standard silver coin.

"Rough on Rats," clears out Rats, Mice. 15c.
Mother Swan's Worm Syrup, tasteless. 25c.
"Rough on Coughs" Troches, 15c; liquid 50c.

The increasing sales of Piso's Cure attests its claim as the best cough remedy.

I could scarcely speak; it was almost impossible to breathe through my nostrils. Using Ely's Cream Balm a short time I was entirely relieved. My head has not been so clear nor voice so strong in years. I recommend this admirable remedy to all afflicted with Catarrh or colds in the head.—J. O. TICHENOR, Shoe Merchant, Elizabeth, N. J. (Price 50 cts.)

Cattle Wanted.

Parties having cattle for sale of any class, please address, giving grade, numbers, age and price. John C. Abbott, Box 2250, Denver, Col.

James Livingston apologized to Fred Gebhardt for calling him a liar.

Well's May Apple (Liver) Pills, 10c.
"Rough on Toothache," instant relief. 15c.
The "Rough on Tooth" Powder, elegant. 15c.

Prevent malarial attacks by invigorating the liver with Dr. Sanford's Liver Invigorator.

Harrison Gray Otis, of the famous Boston family, is dead in Switzerland, aged sixty-one.

FOR THROAT DISEASES AND COUGHS, BROWN'S BRONCHIAL TROCHES, like all really good things, are frequently imitated. THE GENUINE ARE SOLD ONLY IN BOXES.

Austin, Tex., friends of Ben Thompson have raised $2,500 to prosecute his slayers at Dallas.

Mensman's Peptonized Beef Tonic, the only preparation of beef containing its *entire nutritious properties*. It contains blood-making, nerve-generating and life-sustaining properties; invaluable for **Indigestion, Dyspepsia,** nervous prostration, and all forms of general debility; also, in all enfeebled conditions, whether the result of exhaustion, nervous prostration, overwork, or acute disease, particularly if resulting from pulmonary complaints. CASWELL, HAZARD & CO., Proprietors, New York. Sold by Druggists.

At Lexington, Ky., Policeman O'Connor was dirked by his mistress.

Consumption.

is a disease we all dread. It often carries its victim to an untimely grave. How important, then, for those who cherish life and health to prevent that disease in its early stages. Every Cold or Cough should be treated with Allen's Lung Balsalm. There is no better remedy.

Arthur recommended $100,000 for the protection of lower Mississippi levees.

"Buchu-paiba," Great Kidney and Urinary Cure. $1
"Rough on Corns," for Corns, Warts, Bunions. 15c
Wells' Health Renewer cures Dyspepsia, Impotence

Cuticura

A POSITIVE CURE *for every form of* SKIN & BLOOD DISEASE, FROM PIMPLES to SCROFULA

ITCHING, Scaly, Pimply, Scrofulous, Inherited, Contagious, and Copper Colored Diseases of the Blood, Skin, and Scalp, with loss of Hair, are positively cured by the CUTICURA REMEDIES.

CUTICURA RESOLVENT, the new blood purifier, cleanses the blood and perspiration of impurities and poisonous elements, and removes the cause.

CUTICURA, the great Skin Cure, instantly allays Itching and Inflammation, clears the Skin and Scalp, heals Ulcers and Sores, and restores the Hair.

CUTICURA SOAP, an exquisite Skin Beautifier and Toilet Requisite, prepared from CUTICURA, is indispensable in treating Skin Diseases, Baby Humors, Skin Blemishes, Chapped and Oily Skin.

CUTICURA REMEDIES are absolutely pure and the only infallible Blood Purifiers and Skin Beautifiers. Sold everywhere. Price, Cuticura, 50 cents; Soap, 25 cents; Resolvent, $1. Prepared by POTTER DRUG AND CHEMICAL CO., BOSTON, MASS.

Send for "How to Cure Skin Diseases."

SILKS for CRAZY PATCHWORK in 50c and $1 packages. Elegant Varieties. Our 20 cent package of best Embroidery Silk, assorted colors, free with every $1 order. YALE SILK WORKS, New Haven, Conn.

$1 SENT POSTPAID SEVEN-SHOT NICKEL PLATED REVOLVER. Send for Catalogue of Guns, Fishing Tackle, Base Ball and Sporting Goods of all kinds. BUKER & SKINNER, Rockford, Ills.

CATARRH.

The subscriber has discovered a remedy which he warrants to cure catarrh in one week, and to relieve headache in 5 minutes. This is no humbug. Every box warranted to cure or money refunded. Forwarded free by mail, at 50 cts a box or $3 a doz. All afflicted, order at once and be relieved.
M. H. DAVIS, Island Pond, Vt.

"THE WOMAN'S PHYSICIAN."

A common sense medical work for *ladies only*. Fully answers all questions which modesty prevents asking a male physician. Gives causes and symptoms of all diseases of the sex, with *positive cure* for each in plain language, written by ladies who have made these diseases a life study. A *plain talk* in delicate language which every woman, young and old, should read. It is recommended by many eminent lady physicians as a *safe guide for the sex*. Handsomely bound and illustrated. Sent postpaid for $1.00.
Address THE HOUSEWIFE CO., Rochester, N. Y.

DR. FOOTE'S ORIGINAL METHODS OF HOME CURE!

OLD EYES — **Made New** without doctors, medicine or glasses.
RUPTURE — **Cured** without operation or uncomfortable truss.
PHIMOSIS — **Cured** without cutting; new, painless, safe, sure.
NERVOUS — **Debility**, etc.; causes and rational treatment. (Five
CHRONIC — **Diseases** of all kinds—pamphlets so-called "incurable." **10c each.**
Address M. HILL PUB. CO., 129 E. 28th st., N.Y.

CATARRH THIS REMEDY

was discovered by its present proprietors, and is the result of experiments, based upon many years' experience as Pharmacists. It is different from other preparations used for these troubles; being harmless and agreeable; offering in these respects a marked contrast to the DANGEROUS AND HARMFUL LIQUIDS, SNUFFS AND CAUTERIZING POWDERS. Apply by the finger into the nostrils. Send for circular. 50 cents at Druggists. 60 cents by mail registered.

HAY-FEVER

ELY BROTHERS, Druggists, Owego, N. Y.

The Most Popular Medicine Extant

Allen's Lung Balsam!

A REMEDY THAT WILL CURE

CONSUMPTION, COUGHS, COLDS, ASTHMA, CROUP,

All Diseases of the Throat, Lungs and Pulmonary Organs.

THE LUNG BALSAM Has cured Consumption when other remedies and physicians have failed to effect a cure.
THE LUNG BALSAM Contains no Opium in any form.
THE LUNG BALSAM Is strictly pure and harmless to the most delicate person.
THE LUNG BALSAM Is recommended by Physicians, Ministers and Nurses.
THE LUNG BALSAM For Croup is a safe and sure Remedy. Mothers, try it.
THE LUNG BALSAM Should be used at the first manifestations of a Cold or Cough.
THE LUNG BALSAM As an Expectorant has no equal.

CAUTION.—Be not deceived. Call for ALLEN'S Lung Balsam, and take no other. Directions accompany each bottle.

J. N. HARRIS & CO. Limited, Cincinnati, O.
PROPRIETORS.
SOLD BY ALL MEDICINE DEALERS.

HOSTETTER'S CELEBRATED

STOMACH BITTERS

The kidneys act as purifiers of the blood, and when their functions are interfered with through weakness, they need toning. They become healthfully active by the use Hostetter's Stomach Bitters, when failing short of relief from other sources. This superb stimulating tonic also prevents and arrests fever and ague, constipation, liver complaint, dyspepsia, rheumatism and other ailments. Use it with regularity. For sale by all Druggists and Dealers generally.

TUTT'S PILLS

TORPID BOWELS, DISORDERED LIVER, and MALARIA.

From these sources arise three-fourths of the diseases of the human race. These symptoms indicate their existence: **Loss of Appetite, Bowels costive, Sick Headache, fullness after eating, aversion to exertion of body or mind, Eructation of food, Irritability of temper, Low spirits, A feeling of having neglected some duty, Dizziness, Flutterings at the Heart, Dots before the eyes, highly colored Urine, CONSTIPATION,** and demand the use of a remedy that acts directly on the Liver. As a Liver medicine **TUTT'S PILLS** have no equal. Their action on the Kidneys and Skin is also prompt; removing all impurities through these three "**scavengers of the system,**" producing appetite, sound digestion, regular stools, a clear skin and a vigorous body. **TUTT'S PILLS** cause no nausea or griping nor interfere with daily work and are a perfect

ANTIDOTE TO MALARIA.
Sold everywhere, 25c. Office, 41 Murray St., N.Y.

TUTT'S HAIR DYE.

GRAY HAIR OR WHISKERS changed instantly to a GLOSSY BLACK by a single application of this DYE. Sold by Druggists, or sent by express on receipt of $1.
Office, 44 Murray Street, New York.
TUTT'S MANUAL OF USEFUL RECEIPTS FREE.

CONSUMPTION.

I have a positive remedy for the above disease; by its use thousands of cases of the worst kind and of long standing have been cured. Indeed, so strong is my faith in its efficacy, that I will send TWO BOTTLES FREE, together with a VALUABLE TREATISE on this disease, to any sufferer. Give Express and P. O. address.
DR. T. A. SLOCUM, 181 Pearl St., New York

Any man or woman making less than $40 per week, should try our money-making business. Requires no talking and pays best of any. It will pay you to read our papers. $1 sample free to those who mean business. Exclusive territory given. Address, with 3c. stamp, B. H. Merrill & Co., Chicago.

WATCH Free! Gold-plain Glass Chromo Cards 10c. Latest designs. Agts. $1 and a Musical Watch free. Sample Album 25c. W. F. AUSTIN, New Haven, Ct.

TOBACCO HABIT CURED. $1. by Mail. ROBT F. SMITH & CO., Youngstown, O.

PENSIONS to Soldiers and Heirs. Send stamp for Circulars. COL. L. BINGHAM, Att'y, Washington, D. C.

Young Men learn TELEGRAPHY here and we will give you a situation. Circulars free. VALENTINE BROS., Janesville, Wis.

THIS NEW ELASTIC TRUSS Has a Pad different from all others, is cup shape, with Self-Adjusting Ball in center, adapts itself to all positions of the body while the ball in the cup **presses back the intestines just as a person does with the finger.** With light pressure the Rupture is held securely day and night, and a radical cure certain. It is easy, durable and cheap. Sent by mail. Circulars free. EGGLESTON TRUSS CO., Chicago, Ill.

The BUYERS' GUIDE is issued March and Sept., each year: 216 pages, 8½ x 11½ inches, with over **3,300** illustrations—a whole picture gallery. Gives wholesale prices *direct to consumers* on all goods for personal or family use. Tells how to order, and gives exact cost of everything you use, eat, drink, wear, or have fun with. These invaluable books contain information gleaned from the markets of the world. We will mail a copy **Free** to any address upon receipt of the postage—7 cents. Let us hear from you.
Respectfully,
MONTGOMERY WARD & CO.
227 & 229 Wabash Avenue, Chicago, Ill.

30 DAYS' TRIAL.

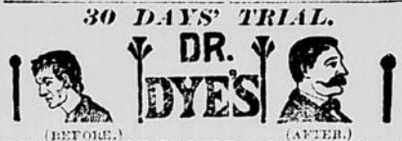

(BEFORE.) (AFTER.)

ELECTRO-VOLTAIC BELT and other ELECTRIC APPLIANCES are sent on 30 Days' Trial TO MEN ONLY, YOUNG OR OLD, who are suffering from NERVOUS EXHAUSTION, REDUCED VITALITY, DEBILITY, and all diseases of a kindred nature, resulting from whatever causes. Speedy relief and complete restoration to Health, Vigor and Strength guaranteed. Send at once for illustrated Pamphlet free. Address
Voltaic Belt Co., Marshall, Mich.

WHY NOT! Write and get the best chance to make money easy. Brain new idea. J. F. BICKNELL & CO., Brockton, Mass.

PATENTS. Send stamp for our New Book on Patents. L. BINGHAM, Patent Lawyer, Washington, D. C.

AGENTS WANTED for the best and fastest selling Pictorial Books and Bibles. Prices reduced 33 per cent. National Publishing Co., Chicago, Ill.

SEED CORN NORTHERN GROWN, VERY EARLY. Also Flower Vegetable and Field Seeds. 44 New Varities of Potatoes. Order early. Catalogue Free. FRED. N. LANG, Baraboo, W.s.

FRAZER AXLE GREASE!

BEST IN THE WORLD. Get the Genuine. Sold Everywhere.

AGENTS WANTED EVERYWHERE to sell the best Family Knitting Machine ever invented. Will knit a pair of stockings with HEEL and TOE complete, in 20 minutes. It will also knit a great variety of fancy work for which there is always a ready market. Send for circular and terms to the Universal Knitting Machine Co., 163 Tremont Street, Boston, Mass.

PISO'S REMEDY FOR CATARRH

Easy to use. A certain cure. Not expensive. Three months' treatment in one package. Good for Cold in the Head, Headache, Dizziness, Hay Fever, &c. Fifty cents. By all Druggists, or by mail.
E. T. HAZELTINE, Warren, Pa.

GOLD WATCH FREE!

The publishers of the Capitol City Home Guest, the well-known Illustrated Literary and Family Magazine, make the following liberal Offer for the New Year: The person telling us the longest verse in the Bible, before May 15th, will receive a **Solid Gold, Lady's Hunting Cased Swiss Watch,** worth $50. If there be more than one correct answer, the second will receive an elegant **Stem-winding Gentleman's Watch;** the third, a key-winding **English Watch.** Each person must send 25 cts. with their answer for which they will receive three months' subscription to the Home Guest, a 50 page Illustrated **New Year Book, a Case of 25 articles** that the ladies will appreciate, and paper containing names of winners. Address
Pubs. of HOME GUEST, HARTFORD, CONN.

The most Elegant Blood Purifier, Liver Invigorator, Tonic, and Appetizer ever known. The first Bitters containing iron ever advertised in America. Unprincipled persons are imitating the name; look out for frauds. See that the following signature is on every bottle and take none other:
ST. PAUL, MINN. Druggist & Chemist

SAMARITAN NERVINE NEVER FAILS. IS UNFAILING AND INFALLIBLE IN CURING *Epileptic Fits, Spasm,* Falling Sickness, Convulsions, St. Vitus Dance, Alcoholism, Opium Eating, Seminal Weakness, Impotency, Syphilis, Scrofula, **and all Nervous and Blood Diseases.**

To Clergymen, Lawyers, Literary Men, Merchants, Bankers, Ladies and all whose sedentary employment causes Nervous Prostration, Irregularities of the blood, stomach, bowels or kidneys, or who require a nerve tonic, appetizer or stimulent, *Samaritan Nervine* is invaluable.

Thousands proclaim it the most wonderful Invigorant that ever sustained a sinking system. $1.50, at Druggists.

THE GREAT NERVE CONQUEROR.

The DR. S. A. RICHMOND MEDICAL CO., Sole Proprietors, St. Joseph, Mo.
For testimonials and circulars send stamp. (18)
Lord, Stoudenburgh & Co., Agents, Chicago, Ill

Indulgence and Excesses.

Whether over eating or drinking are made harmless by using Hop Bitters freely, giving elegant appetite and enjoyment by using them before and removing all dullness, pains and distress afterwards, leaving the head clear, nerves steady, and all the feelings buoyant, elastic and more happy than before. The pleasing effects of a Christian or sumptuous dinner continuing days afterwards.

Eminent Testimony.

N. Y. Witness Aug. 15, 1880.

"I find that in addition to the pure spirits contained in their composition, they contain the extracts of hops and other well known and highly approved medicinal roots, leaves and tinctures in quantities sufficient to render the article what the makers claim it to be, to wit, a medicinal preparation and not a beverage—unfit and unsafe to be used except as a medicine.

"From a careful analysis of their formula—which was attested under oath—I find that in every wine-glassful of Hop Bitters, the active medicinal properties aside from the distilled spirits are equal to a full dose for an adult, which fact in my opinion, subjects it to an internal revenue tax as a medicinal bitter."
GREEN B. RAUM, U. S. Com. In Rev.

Hardened Liver.

Five years ago I broke down with kidney and liver complaint and rheumatism. Since then I have been unable to be about at all. My liver became hard like wood; my limbs were puffed up and filled with water. All the best physicians agreed that nothing could cure me. I resolved to try Hop Bitters; I have used seven bottles; the hardness has all gone from my liver, the swelling from my limbs and it has worked a miracle in my case; otherwise I would have been now in my grave. J. W. MOREY, Buffalo, Oct., 1, '81.

Poverty and Suffering.

"I was dragged down with debt, poverty and suffering for years, caused by a sick family and large bills for doctoring. I was completely discouraged, until one year ago, by the advice of my pastor, I commenced using Hop Bitters, and in one month we were all well, and none of us have seen a sick day since, and I want to say to all poor men, you can keep your families well a year with Hop Bitters for less than one doctor's visit will cost, I know it."
A WORKINGMAN.

THE DINGEE & CONARD CO'S BEAUTIFUL EVER-BLOOMING

ROSES

The only establishment making a **SPECIAL BUSINESS of ROSES. 60 LARGE HOUSES for ROSES alone.** We **GIVE AWAY,** in Premiums and Extras, more **ROSES** than most establishments grow. Strong Pot Plants suitable for immediate bloom delivered safely, postpaid, to any post-office, 5 splendid varieties, your choice, all labeled, for $1; 12 for $2; 19 for $3; 26 for $4; 35 for $5; 75 for $10; 100 for $13. Our **NEW GUIDE,** a complete Treatise on the Rose, 70 pp., elegantly illustrated FREE.
THE DINGEE & CONARD CO.
Rose Growers, West Grove, Chester Co., Pa.

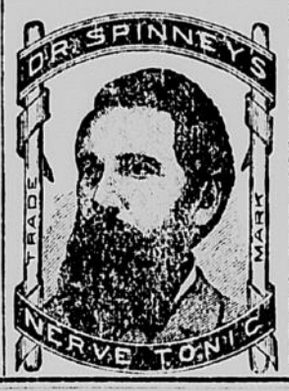

Nerve Tonic.

A Positive Remedy for all forms of Nervous Debility, Dyspepsia, Spinal Affections, Chorea, Sympathetic Nervous Derangement of the Heart, Liver and Kidneys, and all other Nervous Diseases.

Price: $1.00 per bottle or 6 for $5.00. Sent by express on receipt of money.

Send stamp for circular.

Address, DR. SPINNEY & CO., 104 South Third St., Minneapolis, Minn. Also for sale by Druggists.

PARSONS' PURGATIVE PILLS

MAKE NEW RICH BLOOD.

Positively cure SICK-HEADACHE, Biliousness, and all LIVER and BOWEL Complaints, MALARIA, BLOOD POISON, and Skin Diseases (ONE PILL A DOSE). For Female Complaints these Pills have no equal. "I find them a valuable Cathartic and Liver Pill.—Dr. T. M. Palmer, Monticello, Fla." "In my practice I use no other.—J. Dennison, M.D., DeWitt, Iowa." Sold everywhere, or sent by mail for 25 cts. in stamps. Valuable information FREE. P. S. JOHNSON & CO., BOSTON, MASS.

BUY NORTHERN GROWN SEEDS. Produce by all odds the finest Flowers, Vegetables and crops. Send for new Catalogue; contains everything for Garden, House and Farm. It will pay you to get it. Largest stock of pure Farm Seeds in the West. Beautiful Plants and Roses by the 100,000.
JOHN A. SALZER, La Crosse, Wis.

OUR SUNNY SOUTH $1 PER YEAR. SEMI-MONTHLY. 8 PAGES, 48 COLUMNS.

THE FOURTH GRAND DISTRIBUTION OF PREMIUMS among subscribers to **"OUR SUNNY SOUTH"** will take place **MAY 30th, 1884.** Every person who subscribes for the paper before that date, will receive a certificate in the distribution free, and every subscriber is guaranteed a premium. Among the many premiums to be distributed are

$1000 cash | $500 cash | $250 cash

160 ACRES OF LAND, ELEGANT $500 PIANO, ORGANS, WATCHES, HOUSEHOLD ARTICLES, BOOKS, NOVELTIES, ETC.

Everything guaranteed satisfactory or money refunded. We desire to introduce our paper into 100,000 new homes this year. Our Company is chartered by the State of Texas, with a Capital of $25,000. Our Printing Establishment is the largest in the South. Our Company is endorsed by the entire Press and People of the South, as strictly reliable. We are the originators of the "NO BLANK" distribution plan, and have many imitators, whose extravagant offers are deceiving the people. Our offers are LIBERAL YET REASONABLE.

Our SUNNY SOUTH is published semi-monthly, devoted to the interests of the farm and fireside. Send one dollar, at once, for a year's subscription and a certificate in the May distribution.

AGENTS WANTED. Send for full particulars. The first subscription received from each neighborhood will entitle the sender to full agent's outfit free.
Address, SUNNY SOUTH CO., Brownwood, Texas.

For a club of two subscribers and $2, we will send free a set of silver-plated spoons. For four subscribers and $4, we will send an extra copy of the paper for one year, and certificate, free. Our paper is the popular family journal of the South, and has already over 40,000 subscribers. It is no new enterprise, but has been established for eight years, and, by fair dealing and honest treatment, has won the confidence of the people.

The Postmaster at Brownwood, Texas, says: "The SUNNY SOUTH Co., of this place, is strictly reliable and trustworthy, and no one need hesitate to send them money, or fear being defrauded."

LIST OF DISEASES

ALWAYS CURABLE BY USING

MEXICAN MUSTANG LINIMENT.

OF HUMAN FLESH.	OF ANIMALS.
Rheumatism,	**Scratches,**
Burns and Scalds,	**Sores and Galls,**
Stings and Bites,	**Spavin, Cracks,**
Cuts and Bruises,	**Screw Worm, Grub,**
Sprains & Stitches,	**Foot Rot, Hoof Ail,**
Contracted Muscles	**Lameness,**
Stiff Joints,	**Swinny, Founders,**
Backache,	**Sprains, Strains,**
Eruptions,	**Sore Feet,**
Frost Bites,	**Stiffness,**

and all external diseases, and every hurt or accident

For general use in family, stable and stock yard it is

THE BEST OF ALL

LINIMENTS

CANCER

The experience in the treatment of Cancer with Swift's Specific (S. S. S.) would seem to warrant us in saying that it will cure this much dreaded scourge. Persons so afflicted are invited to correspond with us.

I believe Swift's Specific has saved my life. I had virtually lost use of the upper part of my body and my arms from the poisonous effects of a large cancer on my neck, from which I had suffered for 20 years. S. S. S. has relieved me of all soreness, and the poison is being forced out of my system. I will soon be well. W. R. ROBINSON, Davisboro, Ga.

Two months ago my attention was called to the case of a woman afflicted with a cancer on her shoulder at least 5 inches in circumference, angry, painful, and giving the patient no rest day or night for 6 months. I obtained a supply of Swift's Specific for her. She has taken 5 bottles, and the ulcer is entirely healed up, only a very small scab remaining and her health is better than for 5 years past; seems to be perfectly cured. REV. JESSE H. CHAMBLISS, Columbus, Ga.

I have seen remarkable results from use of Swift's Specific on a cancer. A young man near here has been afflicted five years with the most angry looking eating cancer I ever saw, and was nearly dead. The first bottle made a wonderful change, and after five bottles were taken, he is nearly or quite well. It is truly wonderful. M. F. CRAWLEY, M. D., Crawfordville, Ga.

Treatise on Blood and Skin diseases mailed free.

THE SWIFT SPECIFIC CO., Drawer 3, Atlanta, Ga.
N. Y. Office, 159 W. 23d St., bet. 6th & 7th Ave.

WHITE BEAVER'S COUGH CREAM.

HEALS DISEASED LUNGS AND CURES COUGHS AND COLDS.

Made only by Dr. FRANK POWELL, Medicine Chief of the Winnebago Indians. LA CROSSE, WIS. Sold by all Druggists.