A Great Gambler Failed.

New York Special: On a put for 2,000 Western Union and small puts on Erie, James R. Keene failed to respond, and with that failure announced to the street that he had reached the bottom of the splendid fortune which a few years ago was the wonder and admiration of speculators. It for some time had been suspected that Keene was in a strait, but pluck kept him up, and until lately he thought he would pull through. Very little was held aginst him by brokers, but he has privileges out of which have come heavy losses. He paid out recently to holders of his stocks $175,000. The failure was for but $14,000.

The following statement was issued for publication:

After paying out millions of dollars in cash during the last few months, in my efforts to protect my privileges in the falling market, I have finally determined to call a halt in the interests of those with whom I have business. JAMES R. KEENE.

Keene's career has been wonderful. He made his fortune in silver speculation in San Francisco. He was a bull in Crown Point from $10 to $2,700, and a bear all the way down. It is estimated that his winnings there were from three to five millions. Coming here in 1879, entered the market as a bull and was credited in two years with having added to his fortune $7,000,000. Meanwhile he had won a reputation as being one of the pluckiest operators ever on the street. Everything he touched during his success turned to money, and quite early in his Wall street experience he worsted Mr. Gould. It is curious that the remarkable drop in Gould's Western Union recently was the direct cause of Keene's failure. Luck turned against him in 1881. He lost on wheat at Chicago and had a fight with the Standard Oil company, which cost him an immense sum. Then some of his speculations turned on him. He fought pluckily but could not resist the tide. He has paid out within two years millions of dollars on privilege accounts.

In Memory of Judge Kidder.

Sioux Falls.—At a meeting of members of the bar of Minnehaha county and officers of the general term of the district court, on the 1st inst., a committee, consisting of E. Parliman, William A. Wilkes, H. H. Kieth, T. S. Free and F. L. Boyce, was appointed to prepare resolutions on the death of the late Hon. Jefferson P. Kidder, judge of the Fourth judicial district. This committee, at a meeting recently, reported the following, which was adopted and ordered entered in the court record:

Resolved, That the supreme court of this territory, the district court of the Fourth judicial district, the bar, and people of this territory have sustained in the death of the Hon. Jefferson P. Kidder, the loss of an honorable and upright judge. That his long judicial career in this territory has been marked by great industry, high abilities, and incorruptible integrity, and in the termination of his long public career, universal regret is felt and unusual sympathy extended.

Resolved, That in this slight tribute to his memory we can but inadequately express the loss sustained by his death. That his life and labors, characterized as they were by honor, industry and the fullest integrity, are left for the future, and stand as an encouragement to those of us who survive him, showing that success in life depends more upon integrity and good faith than upon more brilliant accomplishments.

Martindale Bro.'s shingle mill, Drill house and Salt block at East Saginaw, Mich., were burned.

A Man

or woman with a weak stomach is not in good health. Weak stomachs lead to weak nerves, or what are known as the "fidgets," debility, melancholy, and various other ills. Many persons are not aware of it, or, if they are, say to themselves: "Oh, well, let the stomach brace up of its own accord: I guess I'll weather it." By neglecting to care for their stomachs people make a great mistake; the gastric pit is one of the most honest and faithful organs of the body and deserves the best of treatment. To you who feel in need of a good medicine for the stomach we take pleasure in recommending Burdock Blood Bitters, calculated especially as a cure for dyspepsia and indigestion, and sure also to do excellent service in correcting and toning the secretary organs—the liver and the kidneys. Did we have more space we would here insert a few of the many letters on the desk before us complimentary to Burdock Blood Bitters—letters from people cured of dyspepsia, debility, billiousness, jaundice, sick headache, and in several instances of scrofula, through the use of this preparation. Burdock Blood Bitters are very pleasant to the taste, economical, safe, and quick to benefit. W. E. Glifford, pastor M. E. church, Bothwell, Ont., a gentleman of large intelligence, and whose opinion is well worthy of our consideration, says: "About two years ago I was attacked with dyspepsia in a very bad form. My system ran down, sleep forsook me, dizziness and palpitation of the heart set in, and I grew nervous, irritable and despondent, until life became a ceaseless round of horrors. Induced to try Burdock Blood Bitters, and after taking three bottles feel entirely cured—in fact, like a new man. I consider Burdock Blood Bitters the best family medicine now before the country for dyspepsia, liver complaint, etc. They cured me."

A Wretched Iowan's Deed.

A special gives the details of a horrible crime near Roland Tuesday night. Edward Thompson a young Norweigan, went home intoxicated and tried to shoot his wife. He was prevented by his wife's sister, who succeeded in getting the revolver. The wife got out of doors and started for a neighbors, when he pursued her with an axe. Overtaking her, he felled her to the ground and repeated the blow four times, each blow indenting and fracturing the skull. Supposing her dead he ran away. Her sister called for help and the wife was found in a comatose state. Surgeons worked for hours extracting pieces of skull and relieving the pressure from the brain. It is thought she has a slight chance of recovery. A search for Thompson showed that he had plunged head first in a deep well and thus ended his existence. He was dissipated and had made his wife's life unhappy ever since their marriage.

125 Years Old.

Messrs. Francis Newbery & Son, London, England, established for 125 years, write: As a testimonial from one of the oldest drug-houses in Great Britain, respecting your household remedy, will no doubt be of interest to you, we are pleased to make the statement that we have sold St. Jacobs Oil with satisfaction to the public, for several years' and that owing to the extraordinary merits of the article, the demand is continually increasing, and that we have heard of many favorable reports regarding its great virtue as a pain-curing remedy.

Murder in a Kansas Bank.

A courier brings news of a daring attempt to rob the Medicine Valley bank of Medicine Lodge, thirty-five miles west of Harper, Kansas, in which the cashier was killed and the president fatally wounded. On Wednesday, the 30th, four men, amed with Winchester rifles and revolvers rode up to the bank. Two remained with the horses, while the others entered demanding money. E. W. Payne, president, and George G. expert cashier were in the bank. They refused to comply with the result above stated. The city marshal just then appeared and opened fire on the men. Outside citizens gathered rapidly, and the robbers, seeing the game was up, quickly mounted and galloped away without having secured booty. Within ten minutes thirty men were in hot pursuit, and the chances are that the robbers will be captured and summarily dealt with. No clue to their identity.

The following Republican national delegates, were chosen Wednesday; Second West Virginia, A. C. Sherr and Lamar C. Powell; Blaim. Third Nebraska, Charles P. Mathisonand John E. McCall; uninstructed, but the convention voted that Blain was its first choice.

An Invaluable Remedy.—None except those who have suffered all the horrors of Dyspepsia, can fully appreciate the value and efficacy of Perry Davis' Pain Killer, a sovereign remedy for this distressing disease in all its forms is used internally and externally, test its virtues.

I am cured of Catarrh and deafness by Ely's Cream Balm. My Aunt was deaf in one ear. After using the Balm a few times her hearing was restored. F. D. MORSE, Insurance Broker, Elizabeth, N. J. Not a liquid or snuff.

We recommend Ely's Cream Balm where a cure for Catarrh is called for, and consider that we are doing the public a service by making its virtues known to those afflicted with this loathsome disease, for which it is in most instances a perfect cure. PECK BROS., Druggists, Grand Rapids, Mich. (Price 50 cts. See adv.)

One dozen small bottles of Swift' Specific (S. S. S.) cured me sound and well of a bad Scrofulous affection which had baffled all treatment, including Hot Springs. J. H. Raiff, Denver, Col.

Coughs, Brown,s Bronchial Troches are used with advantage to alleviate Coughs, Sore Throat, and Bronchial Affections. Sold only in boxes.

Solid men admire the beautiful, and this accounts for the thousands of bottles of Carboline, the deodorized petroleum hair renewer, which have been sold yearly since its invention by Messrs. Kennedy & Co., of Pittsburgh, Pa.

Swift's Specific (S. S. S.) has cured me of a long-standing case of Eczema, which has resisted all sorts of treatment. Rev. W. J. Robinson, N. Ga. Conference.

Dr. Sanford's Liver Invigorator has a reputation equal to any medicine in the world.

Gen. Raum has invited Charles Eldredge, who was the first man dismissed by Commissioner Evans, to become his law partner.

Well's May Apple (Liver) Pills, 10c.
"ROUGH ON DENTIST" Tooth Powder, 15c.
The "Rough on Tooth" Powder, elegant. 15c.

Beware of the incipient stages of consumption. Take Piso's cure in time.

A water spout burst over Hutchins' Station, on the Texas Central railroad. Water was ten feet deep on level ground.

"Rough on Rats," clears out Rats, Mice. 15c.
Mother Swan's Worm Syrup, tasteless. 25c.
"Rough on Coughs" Troches, 15c; liquid 50c.

For Dyspepsia, Indigestion. Depression of Spirits and General Debility, in their various forms; also as a preventive against Fever and Ague, and other Intermittent Fevers, the "Ferro-Phosphorated Elixir of Calisaya," made by Caswell, Hazard & Co., New York, and sold by all Druggists, is the best tonic; and for patients recovering from Fever or other sickness, it has no equal.

The business portion of the town of Remington, Ind., was almost totally destroyed by fire.

"Buchu-paiba," Great Kidney and Urinary Cure. $1
"Rough on Corns," for Corns, Warts, Bunions. 15c
Wells' Health Renewer cures Dyspepsia, Impotence

PATENTS. Send stamp for our New Book on Patents. L. BINGHAM, Patent Lawyer, Washington, D. C.

WATCH Free! 50 Satin Gloss Chromo Cards 10c. Latest designs. 10 pks. $1, and a Musical Watch free. Sample album 25c. W. F. AUSTIN, New Haven, Ct.

WRITE TO US how to SECURE A PAIR OF FINE SHOES. **FREE** J. E. BICKNELL & CO., Brockton, Mass.

LEARN TELEGRAPHY, or SHORT-HAND and TYPE WRITING HERE. Situations furnished. Address Valentine Bros., Janesville, Wis.

SEND to BIG BOSTON, Minneapolis, for Catalogue of Clothing and Hats and Furnishing Goods, with rules for Self Measurement.

PISO'S CURE FOR CURES WHERE ALL ELSE FAILS. Best Cough Syrup. Tastes good. Use in time. Sold by druggists. CONSUMPTION 25 CTS.

CONSUMPTION. I have a positive remedy for the above disease; by its use thousands of cases of the worst kind and of long standing have been cured. Indeed, so strong is my faith in its efficacy, that I will send TWO BOTTLES FREE, together with a VALUABLE TREATISE on this disease, to any sufferer. Give Express and P. O. address. DR. T. A. SLOCUM, 181 Pearl St., New York

TRADE AT HOME.

Fort residents, farmers, and persons living in isolated localities may have the markets of New York, Chicago, and St. Paul placed at their doors. Merchandise of all descriptions in any quantity, wholesale or retail, purchased upon short notice. Silks, Underwear, and Hosiery a specialty. St. Paul & Minneapolis prices, and satisfaction guaranteed. Goods sent by express C. O. D. with privilege of examination. Mail orders must contain currency sufficient to cover value of goods. Correspondence solicited. References, Wm. Lee & Co., Auerbach, Finch & Van Slyke. NORTHWESTERN PURCHASING CO., P. O. Box 294, St. Paul, Minn.

The BUYERS' GUIDE is issued March and Sept., each year: 216 pages, 8½ x 11½ inches, with over 3,300 illustrations—a whole picture gallery. Gives wholesale prices *direct to consumers* on all goods for personal or family use. Tells how to order, and gives exact cost of everything you use, eat, drink, wear, or have fun with. These invaluable books contain information gleaned from the markets of the world. We will mail a copy **Free** to any address upon receipt of the postage—7 cents. Let us hear from you. Respectfully,
MONTGOMERY WARD & CO.
287 & 229 Wabash Avenue, Chicago, Ill.

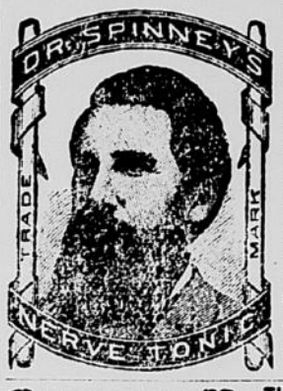

Nerve Tonic.
A Positive Remedy for all forms of Nervous Debility, Dyspepsia, Spinal Affections Chorea, Sympathetic Nervous Derangement of the Heart, Liver and Kidneys, and all other Nervous Diseases.
Price: $1.00 per bottle or 6 for $5.00. Sent by express on receipt of money.
Send stamp for circular.
Address, DR. SPINNEY & CO., 37 South Third St., Minneapolis, Minn. Also for sale by Druggists.

CATARRH THIS REMEDY

HAY-FEVER was discovered by its present proprietors, and is the result of experiments, based upon many years' experience as Pharmacists. It is different from other preparations used for these troubles; being harmless and agreeable; offering in those respects a marked contrast to the DANGEROUS AND HARMFUL LIQUIDS, SNUFFS AND CAUTERIZING POWDERS. Apply by the finger into the nostrils. Send for circular. 50 cents at Druggists. 60 cents by mail registered.

"I owe my Restoration to Health and Beauty to the CUTICURA REMEDIES."
Testimonial of a Boston lady.

DISFIGURING Humors, Humiliating Eruptions Itching Tortures, Scrofula, Salt Rheum and Infantile Humors, cured by the CUTICURA REMEDIES.

CUTICURA RESOLVENT, the new blood purifier, cleanses the blood and perspiration of impurities and poisonous elements, and thus removes the *cause*.

CUTICURA, the great Skin Cure, instantly allays Itching and Inflammation, clears the Skin and Scalp, heals Ulcers and Sores, and restores the Hair.

CUTICURA SOAP, an exquisite Skin Beautifier and Toilet Requisite, prepared from CUTICURA, is indispensable in treating Skin Diseases, Baby Humors, Skin Blemishes, Chapped and Oily Skin.

CUTICURA REMEDIES are absolutely pure, and the only infallible Blood Purifiers and Skin Beautifiers.

Sold everywhere. Price, Cuticura, 50 cents, Soap, 25 cents; Resolvent, $1. POTTER DRUG AND CHEMICAL CO., BOSTON, MASS.

The Most Popular Medicine Extant

Allen's Lung Balsam!
A REMEDY THAT WILL CURE
CONSUMPTION, COUGHS, COLDS, ASTHMA, CROUP,
All Diseases of the Throat, Lungs and Pulmonary Organs.

THE LUNG BALSAM Has cured Consumption when other remedies and physicians have failed to effect a cure.
THE LUNG BALSAM Contains no Opium in any form.
THE LUNG BALSAM Is strictly pure and harmless to the most delicate person.
THE LUNG BALSAM Is recommended by Physicians, Ministers and Nurses.
THE LUNG BALSAM For Croup is a safe and sure Remedy. Mothers, try it.
THE LUNG BALSAM Should be used at the first manifestations of a Cold or Cough.
THE LUNG BALSAM As an Expectorant has no equal.

CAUTION.—Be not deceived. Call for ALLEN'S Lung Balsam, and take no other. Directions accompany each bottle.

J. N. HARRIS & CO. Limited, Cincinnati, O.
PROPRIETORS.
SOLD BY ALL MEDICINE DEALERS.

TUTT'S PILLS
TORPID BOWELS, DISORDERED LIVER, and MALARIA.

From these sources arise three-fourths of the diseases of the human race. These symptoms indicate their existence: **Loss of Appetite, Bowels costive, Sick Headache, fullness after eating, aversion to exertion of body or mind, Eructation of food, Irritability of temper, Low spirits, A feeling of having neglected some duty, Dizziness, Fluttering at the Heart, Dots before the eyes, highly colored Urine, CONSTIPATION,** and demand the use of a remedy that acts directly on the Liver. As a Liver medicine **TUTT'S PILLS** have no equal. Their action on the Kidneys and Skin is also prompt; removing all impurities through these three "scavengers of the system," producing appetite, sound digestion, regular stools, a clear skin and a vigorous body. **TUTT'S PILLS** cause no nausea or griping nor interfere with daily work and are a perfect
ANTIDOTE TO MALARIA.
Sold everywhere, 25c. Office, 39 Murray St., N.Y.

TUTT'S HAIR DYE.
GRAY HAIR OR WHISKERS changed instantly to a GLOSSY BLACK by a single application of this DYE. Sold by Druggists, or sent by express on receipt of $1.
Office, 44 Murray Street, New York.
TUTT'S MANUAL OF USEFUL RECEIPTS FREE.

HOSTETTER'S CELEBRATED

STOMACH BITTERS

Regeneration for enfeebled systems, suffering from a general want of tone, and its usual concomitants, dyspepsia and nervousness, is seldom derivable from the use of a nourishing diet and stimuli of appetite, unaided. A medicine that will effect a removal of the specific obstacle to renewed health and vigor, that is a genuine corrective, is the real need. It is the possession of this grand requirement which makes Hostetter's Stomach Bitters so effective as an invigorant. For sale by all Druggists and Dealers generally.

PENSIONS to Soldiers and Heirs. Send stamp for Circulars. COL. L. BINGHAM, Atty, Washington, D. C.

AGENTS Send for E. B. TREAT'S new books, including MOTHER, HOME, and HEAVEN, prose and poetry; by 400 best authors. 146,000 sold. Elegantly ill., $2.75. Send 81 for outfit. Also 5000 Curiosities of the Bible, Sacred Music, etc. E. B. TREAT, 757 Broadway, N.Y.

SAMARITAN NERVINE NEVER FAILS. IS UNFAILING AND INFALLIBLE IN CURING *Epileptic Fits, Spasm,* Falling Sickness, Convulsions, St. Vitus Dance, Alcoholism, Opium Eating, Seminal Weakness, Impotency, Syphilis, Scrofula, and all **Nervous and Blood Diseases.**

To Clergymen, Lawyers, Literary Men, Merchants, Bankers, Ladies and all whose sedentary employment causes Nervous Prostration, Irregularities of the blood, stomach, bowels or kidneys, or who require a nerve tonic, appetizer or stimulent, *Samaritan Nervine* is invaluable.

Thousands proclaim it the most wonderful Invigorant that ever sustained a sinking system. $1.50, at Druggists.
THE GREAT NERVE CONQUEROR.
The DR. S. A. RICHMOND MEDICAL CO., Sole Proprietors, St. Joseph, Mo.
For testimonials and circulars send stamp. (18)
Lord, Stoudenbrugh & Co., Agents, Chicago, Ill.

AGENTS WANTED for the best and fastest selling Pictorial Books and Bibles. Prices reduced 33 per cent. National Publishing Co., Chicago, Ill.

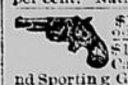

$1 sent postpaid a 7 shot nickle plated 22 cal. revolver. 32 cal. 5 shot nickle plated $1.65. Spaulding's League Ball $1.50. Catalogue free of Guns, Fishing Tackle and Sporting Goods. Baker & Skinner, Rockford, Ill.

FRAZER AXLE GREASE!
BEST IN THE WORLD.
Get the Genuine. Sold Everywhere.

THE DINGEE & CONARD CO'S BEAUTIFUL EVER-BLOOMING
ROSES
The only establishment making a SPECIAL BUSINESS of ROSES. 60 LARGE HOUSES for ROSES alone. We GIVE AWAY, in Premiums and Extras, more ROSES than most establishments grow. Strong Pot Plants suitable for immediate bloom delivered safely, postpaid, to any post office. 5 splendid varieties, your choice, all labeled, for $1; 12 for $2; 19 for $3; 26 for $4; 33 for $5; 75 for $10; 100 for $13. Our NEW GUIDE, a complete Treatise on the Rose, 70 pp., elegantly illustrated FREE
THE DINGEE & CONARD CO.
Rose Growers, West Grove, Chester Co., Pa.

The most Elegant Blood Purifier, Liver Invigorator, Tonic, and Appetizer ever known. The first Bitters containing Iron ever advertised in America. Unprincipled persons are imitating the name; look out for frauds. See that the following signature is on every bottle and take none other:
ST. PAUL, MINN. Druggist & Chemist

30 DAYS' TRIAL.

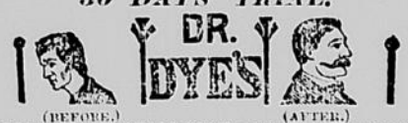

ELECTRO-VOLTAIC BELT and other ELECTRIC APPLIANCES are sent on 30 Days' Trial TO MEN ONLY, YOUNG OR OLD, who are suffering from NERVOUS EXHAUSTION, REDUCED VITALITY, DEBILITY, and all diseases of a kindred nature, resulting from whatever causes. Speedy relief and complete restoration to Health, Vigor and Strength guaranteed. Send at once for Illustrated Pamphlet free. Address
Voltaic Belt Co., Marshall, Mich.

A Dangerous Case.

* * * ROCHESTER, June 1, 1882. 'Ten Years ago I was attacked with the most Intense and deathly pains in my back and —Kidneys

"Extending to the end of my toes and to my brain!

"Which made me delirious!

"From agony.

"It took three men to hold me on my bed at times!

"The doctors tried in vain to relieve me. But to no purpose.

"Morphine and other opiates

"Had no effect!

"After two months I was given up to die!

"When my wife heard a neighbor say what Hop Bitters had done for her, she at once got and gave me some. The first dose eased my brain and seemed to go hunting through my system for the pain.

"The second dose eased me so much that I slept two hours, something I had not done for two months. Before I had used five bottles, I was well and at work, as hard as any man could for over three weeks; but I worked too hard for my strength, and taking a hard cold, I was taken with the most acute and painful rheumatism all through my system that was ever known. I called the doctors again, and after several weeks they left me a cripple on crutches for life, as they said. I met a friend and told him my case and he said Hop Bitters had cured him and would cure me. I pooched at him, but he was so earnest I was induced to use them again. In less than four weeks I threw away my crutches and went to work lightly and kept on using the Bitters for five weeks, until I became as well as any man living, and have been so for six years since. It also cured my wife who had been so for years; and has kept her and my children well and hearty with from two to three bottles per year. There is no need to be sick at all if these Bitters are used. J. J. BEEK, Ex-Supervisor.

"That poor invalid wife!

"Sister!

"Mother!

"Or daughter!

"Can be made the picture of health!

"With a few bottles of Hop Bitters!

"Will you let them suffer?"

A BONAFIDE OFFER. MONEY FOR ALL WHO READ, RICH OR POOR.
$55,000 TO SUBSCRIBERS.
THIS OFFER GOOD TILL JUNE 15th.

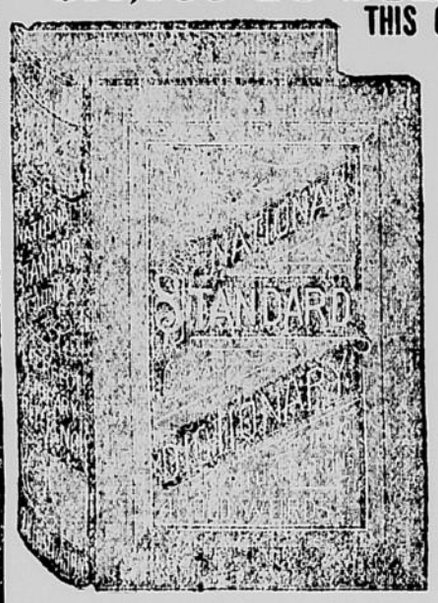

The National Standard Dictionary, postage paid, for $1.00, and a year's subscription to the Chicago Enterprise, together with two receipts good for two presents at our distribution June 15th. The Dictionary **Contains 700 Engravings** and more pages and more matter than any book of its kind ever published. This useful and elegant volume is a Library and Encyclopedia of general knowledge as well as the best Dictionary now published. Superbly bound in cloth and gilt. It is not a pocket affair, but a large volume. "This we believe to be the best cheap Dictionary ever printed."—*Inter Ocean.*

40,000 Words. This Dictionary contains about 40,000 words, CORRECTLY SPELLED, PROPERLY PRONOUNCED, and EXACTLY DEFINED.

The proprietors of the Chicago Enterprise, being desirous of having their already well known and popular family paper more widely circulated and introduced into homes where it is not already known. Have decided to throw off all profit this year and in addition use a portion of their capital for the sole purpose of increasing their circulation to 100,000 subscribers. FIFTY-FIVE THOUSAND DOLLARS Will be distributed June 15th. Read our great offers:

FOR FIFTY CENTS

We will enter your name on our subscription books and mail you the Chicago Enterprise regularly for six months, and immediately mail you a numbered receipt which will entitle you to one of the following big prizes, all of which will be given away June 15th. Our offer is so large and liberal that we shall get the largest number of subscribers by the above date. For 50 cents you stand a good chance of getting One Thousand Dollars.

FOR $1.00 We will mail you THE CHICAGO ENTERPRISE THREE YEARS for one year and TWO RECEIPTS GOOD FOR TWO PRESENTS and ONE VOLUME, of the NATIONAL STANDARD DICTIONARY DESCRIBED ABOVE, POSTAGE PAID. The book alone sells for $1.00.

LIST OF PRESENTS TO SUBSCRIBERS.

5 cash presents of $1,000 each, 5 cash presents of $800 each, 5 cash presents of $500 each, 10 cash presents of $200 each, 25 cash presents of $100 each, 25 cash presents of $50 each, 50 cash presents of $20 each, 100 cash presents of $10 each, 100 cash presents of $5 each, 1,000 cash presents of $1 each, 5 elegant Upright Pianos, $300 each; 5 elegant Parlor Organs, $160 each; 100 Gents' solid Gold Watches, $50 each; 100 Ladies' solid Gold Watches, $40 each; 100 Silver Hunting Case Watches, $20 each; 100 Stem-winding Nickel Case Watches, $3 each; 50 Ladies' Chatelaine Watches, at $10 each; 50 Boys' Silver Watches at $10 each; 200 Waterbury Watches at $3.50 each; 50 Ladies' solid Gold Neck Chains at $15 each; 50 Gents' solid Gold Chains, $25 each; 20 Ladies' solid Gold Bracelets, $15; 10 Silver Dinner Services at $100 each; 10 Silver Tea Set, $60 each; 10 Sets Parlor Furniture, $100 each; 500 solid Gold Rings at $3 each; 500 sets of solid Silver Teaspoons, 6 to a set; 5 Bicycles at $99 each; 1 matched pair Trotting Horses, $1,000; 500 pairs Ladies' Roller Skates; 500 pair Boys' Roller Skates; 100 one dollar gold pieces; 50 five dollar gold pieces, and many other useful and valuable presents which we can not enumerate here.

$20.00 FREE. In making up the award of $55,000 we received $6,000 to be divided among the first 600 subscribers received. The first two hundred subscribers will receive $20.00 each. The next four hundred, $5.00 each. If you send 50 cents, this makes you a subscriber, gives you a receipt good for one present, and if you are among the first six hundred received, you will get either $20 or $5. If you send $1.00 and your subscription is among the first six hundred, it will count as two names, and entitle you to $40 or $10, according to the time your subscription reaches us. As soon as you read this advertisement send at once.

The Chicago Enterprise is a paper for the Father, the mother, the boys and the girls. It is one of the most beautiful, useful, entertaining, instructive, popular papers published. The regular subscription price is $1.00 per year without present or premium.

A Free Subscription to You. If you will CUT THIS ADVERTISEMENT OUT and show it to your FRIENDS, ACQUAINTANCES AND NEIGHBORS, and get five to subscribe for six months, and send us $2.50, we will send you your subscription free, and our receipt, get ten to subscribe and we will send two receipts and the ENTERPRISE for twelve months; get twenty to subscribe for six months, and we will send you the ENTERPRISE TWO YEARS, and FOUR receipts, good for FOUR PRESENTS. A few hours work will give you a SUBSCRIPTION FREE, AND A PROSPECT TO WIN ONE OF THE MOST VALUABLE PRESENTS.

The Chicago Enterprise is now commencing volume seven, and it is backed by ample capital so that every subscriber may be sure of getting just what we promise. Lists of awards will be forwarded immediately after June 15th. Don't put it off till too late. Send now. The first Subscriber gets $20.

How to Send Money. Send small sums, from 50 cents to One or Two Dollars, by POSTAL NOTE, Cash or Stamps, larger sums should be sent by REGISTERED MAIL OR POST OFFICE ORDER.

REMEMBER, THE ABOVE PRESENTS ARE GIVEN ABSOLUTELY FREE TO OUR SUBSCRIBERS. CUT THIS OUT AND SHOW IT TO YOUR FRIENDS, NEIGHBORS AND ACQUAINTANCES. IT WILL NOT APPEAR AGAIN. AGENTS WANTED EVERYWHERE. SAMPLE COPIES FREE.

Address THE CHICAGO ENTERPRISE, 90 La Salle Street, Chicago, Ill., U. S. A.

PARSONS' PURGATIVE PILLS MAKE NEW RICH BLOOD.
Positively cure SICK-HEADACHE, Biliousness, and all LIVER and BOWEL Complaints, MALARIA, BLOOD POISON, and Skin Diseases (ONE PILL A DOSE). For Female Complaints these Pills have no equal. "I find them a valuable Cathartic and Liver Pill.—Dr. T. M. Palmer, Monticello, Fla." "In my practice I use no other.—J. Dennison, M.D., DeWitt, Iowa." Sold everywhere, or sent by mail for 25 cts. in stamps. Valuable information FREE. I. S. JOHNSON & CO., BOSTON, MASS.

If you are Interested

In the inquiry—Which is the best Liniment for Man and Beast?—this is the answer, attested by two generations: the MEXICAN MUSTANG LINIMENT. The reason is simple. It penetrates every sore, wound, or lameness, to the very bone, and drives out all inflammatory and morbid matter. It "goes to the root" of the trouble, and never fails to cure in double quick time.

THIS NEW **ELASTIC TRUSS** Has a Pad different from all others, is cup shape, with Self-Adjusting Ball in center, adapts itself to all positions of the body while the ball in the cup presses back the intestines just as a person does with the finger. Will retain rupture in the hardest labor in the most trying day and night, and a radical cure certain. It is easy, durable and cheap. Sent by mail. Circulars Free. ELASTIC TRUSS CO., Chicago, Ill.

CANCER

The experience in the treatment of Cancer with Swift's Specific (S. S. S.) would seem to warrant us in saying that it will cure this much dreaded scourge. Persons so afflicted are invited to correspond with us.

I believe Swift's Specific has saved my life. I had virtually lost use of the upper part of my body and my arms from the poisonous effects of a large cancer on my neck, from which I had suffered for 20 years. S. S. S. has relieved me of all soreness, and the poison is being forced out of my system. I will soon be well. W. R. REBSON, Davisboro, Ga.

Two months ago my attention was called to the case of a woman afflicted with a cancer on her shoulder at least 5 inches in circumference, very angry, painful, and giving the patient no rest day or night for 6 months. I obtained a supply of Swift's Specific for her. She has taken 3 bottles, and the cancer is entirely healed up, only a very small scab remaining, and her health is better than for 5 years past. She seems to be perfectly cured. REV. JOHN H. CARTWRIGHT, Columbus, Ga.

I have seen remarkable results from use of Swift's Specific in a case of a young man in my place who has been afflicted two years with what is most angry looking cancer I ever saw, and was nearly dead. The first bottle made a wonderful change, and after five bottles were taken he is nearly or quite well. It is truly wonderful. M. L. DEVAUGHN, M. D., Crawfordville, Ga.

Treatise on Blood and Skin diseases mailed free.

THE SWIFT SPECIFIC CO., Drawer 3, Atlanta, Ga.
N. Y. Office, 159 W. 23d St., bet. 6th & 7th Ave.