SULLIVAN'S ESCAPE.

How he was Saved from the Fate of Ned O'Baldwin.

The story of the trouble between John L. Sullivan and Patrick Coakley, in this city, last week, has not been accurately told. From all that can be learned, Coakley was playing pool with some friends in Mckay's saloon when Sullivan and his friends entered. Coakley asked Sullivan to join him in a drink, and Sullivan refused. When Coakley had finished his game of billiards he was about to retire, when Sullivan asked him to "take a drink." Coakley remarked: "No, I don't care to do that, but I'll play you one game of pool for a bottle of wine." "I go you" remarked Sullivan. The balls were placed and Sullivan won the bread, or first shot. He failed to pocket a ball, and Coakley followed with a stroke which resulted in two balls pocketed. Sullivan played again without effect, and Coakley followed with a run of several balls, whereupon Sullivan's chums displaced the balls that remained on the table and broke the game up. Coakley then put his cue in the rack, and Sullivan followed him up, telling him he was "a fraud," "a sucker," etc. Coakley told John L. that he knew better than that. Sullivan answered that he had known Coakley when he kept a little "gin-mill" at the south end, and when he didn't put on so many airs as he did now, and didn't have a cent. Coakley told John L. that the statement was untrue, and that he had plenty of money before Sullivan was born; moreover, he had befriended Sullivan when he was in hard lines, in fact "when he didn't have a shirt to his back." Sullivan thereupon became exceedingly wroth, made an aggressive movement towards Coakley, and continued his abuse. Coakley warned him not to step a foot forward and drew a revolver. McKay had seized Sullivan meanwhile, and pushed him toward a billiard-table. Thoroughly aroused by what had taken place, Coakley called Sullivan an Irish—— ——," and followed the epithet with the remark; If any one called me that I'd kill him." Sullivan had now made another forward movement, so that McKay did not fully shield him, and immediately Coakley raised his revolver and pulled the trigger. As his arm went up the barrel of the revolver was grasped by a bystander, and the hammer falling with force made an ugly wound, but saved the man's life, for, if the hammer had fallen without striking his hand, he would have been killed instead of Sullivan, as the muzzle of the "gun" was pointed in the direction of his abdomen when the hammer fell. Here the trouble ceased, but those who know Coakley say that he will always be on the alert for Sullivan, and if the champion ever lifts a hand or makes an aggressive movement toward him he will surely kill him if he gets "the draw." Men in the gambling fraternity say that Sullivan was not justified in acting as he did with Coakley, but that the pugilist's mind had been poisoned against the gambler by stories of bunko men and petty gamesters whom Coakley would not allow in his place of business. It is needless to say that all parties had been drinking.—Boston Herald.

Irish Love Songs.

From the Exchange.

Without an exception, they are pervaded by a spirit which, so far, as we know, we could not find in any English love-songs whatever—a spirit of graceful and to our minds, charming playfullness, so expressed that you never doubt for a moment that the light, sometimes even derisive, words cover an affectionateness—not a passion, mind—so deep that but for the laugh it might give way in tears. English poets have many moods in their love-songs, but not, we think, exactly this one—not this union of sincere feeling, sometimes even of worshiping with an inner sense of a certain comedy in the situation, as if the poet would not suffer himself to be quite serious. We could produce from English collections specimens burning with passion, alive with worship, saturated with affectionateness, full of longing, of rapture, or that melancholy "want," that sense of something missing and never to be replaced, which is the distinctive note of the English poetry of love. But for the special tone of these Irish songs, this love-making by a man who is dancing the while, yet in dancing is full of the wish to win his love, and fearful lest in his highest jumps he should ever cease to seem as admiring as he feels, we should, we fear, in English poetry look in vain.

The Athletic Young Husband.

From the Philadelphia Call.

Young wife—"My dear, you were the stroke oar at college, weren't you?"

Young husband—"Yes, love."

"And a very prominent member of the gymnastic class?"

"I was the leader."

"And quite a hand at all athletic contests?"

"'Quite a hand?' My gracious! I was the the champion walker, the best runner, the head man at lifting heavy weights, and, as for carrying, why, I could shoulder a barrel of flour and—"

"Well, love, just please carry the baby a couple of hours; I'm tired."

Piles! Piles! Piles!

Sure cure for Blind, Bleeding and Itching Piles. Single box has cured worst chronic case of twenty years standing. No one need suffer five minutes after applying. William's Indian Pile ointment. It absorbs the tumors, allays the itching (praticularly after getting warm in bed). Prepared only for piles and itching for the private parts. Noyes Bros. & Cutler, St Paul. Wholesale Agents.

For years I have been afflicted with Hay-Fever. I gave Ely's Cream Balm a trial. The relief was immediate. I regard myself cured. —G. Schreiber, Supt. of Cordage Co., Elizabeth, N. J. Price 50 cents.

Cotton, the Newton, Iowa, defaulter, is in jail at Port Townsend.

Skinny men. "Wells' Health Renewer" restores health and vigor, cures, dyspepsia, impotence. 1$

Allen's Iron Tonic Bitters is the most powerful Tonic in the World. All genuine bear the signature of J. P. Allen, Druggist, St. Paul, Minn.

Public speakers and singers use Piso's Cure for hoarseness and weak lungs.

"A Druggist's Testimony."

On the 15th of March I sold Manson Goins, (barber in Martindale's Block), one bottle of Papillon Cough Cure, and a week later he told me that it had not only relieved his child, but had almost entirely cured it of Whooping Cough.

Julius A. Haag,
Denison House Drug Store, Indianapolis, Ind.

Chicago had 372 deaths last week—77 increase, owing to cholera infantum.

"Rough on Tooth Ache." Ask for it. Instant relief, quick cure. 15c. Druggists.

LET TRUTH TELL ITS STORY.

A Minister and the Orphan Children.

"Rev. L. B. Paine, Macon, Ga., writes; We have been using Swift's Specific at the orphans' home as a general health tonic, and have had remarkable results from its use on the children and employes of the institution. It is such an excellent tonic, and keeps the blood so pure, that the system is less liable to disease. It has cured some of our children of Scrofula."

Fire at Patterson, N. J., caused a loss of $30,000; insured.

Another Life Saved.

About two years ago, a prominent citizen of Chicago was told by his physicians that he must die. They said his system was so debilitated that there was nothing left to build on. He made up his mind to try a "new departure." He got some of Dr. Pierce's "Golden Medical Discovery" and took it according to directions. He began to improve at once. He kept up the treatment for some months, and is to-day a well man. He says the "Discovery" saved his life.

Charles Brown, a Lockport, N. Y., $10,000 bankrupt, is missing.

Wrecked Manhood.

Victims of youthful indiscretions suffering from nervous debility, lack of self-confidence, impaired memory, and kindred symptoms, should send three letter stamps for large illustrated treatise, giving means of certain cure, with numerous testimonials. Address World's Dispensary Medical Association, Buffalo, N. Y.

Mrs. Cook of Lawrence, Kans., hung herself on account of her daughter's shame.

"Frailty, thy Name is Woman."
—Hamlet.

That she is frail, often in body,
"'Tis true, 'tis true 'tis a pity.
And pity 'tis, 'tis true."

Dr. Pierce's "Favorite Prescription" is the best restorative tonic for physical frality in women, or female weaknesses or derangements. By druggists. Price reduced to one dollar.

Mrs. Cleve Geer of Groton, Conn., died on Monday from the bite of a pet cat.

"Rough on Pain." Porous Plaster, for backache, pains in the Chest, Rheumatism. 25c.

Mr. Samuel Tilden has purchased the steam yacht Viking from the American yacht club.

An Invaluable Remedy.—None except those who have suffered all the horrors of Dyspepsia, can fully appreciate the value and efficacy of Perry Davis' Pain Killer, a sovereign remedy for this distressing disease in all its forms is used internally and externally, test its virtues.

Baldheaded men are informed that there is but one avenue of escape from their affliction, and that is Carboline, the great hair renewer, which being recently improved, is more efficacious than ever and is faultless.

At Trenton, N. J., The Hamilton rubber factory was damaged $40,000 by fire.

"Rough on Dentist" Tooth Powder. Fine, smooth, cleansing, refreshing, preservative. 15c.

Hay Fever. I have used Ely's Cream Balm for Hay-Fever, and have experienced great relief. I recommend it as the best of all remedies I have tried.—T. B. Jenks, Lawyer, Grand Rapids, Mich. Price 50 cents.

The Frazer Axle Grease is the very best. A trial will prove we are right.

Mensman's Peptonized Beef Tonic, the only preparation of beef containing its *entire nutritious properties*. It contains blood-making, force-generating and life-sustaining properties; invaluable for **Indigestion, Dyspepsia**, nervous prostration, and all forms of general debility; also, in all enfeebled conditions, whether the result of exhaustion, nervous prostration, overwork, or acute disease, particularly if resulting from pulmonary complaints. Caswell, Hazard & Co., Proprietors, New York. Sold by Druggists.

Cole's **Carbolisalve** is the favorite Household Remedy for the cure of Cuts, Wounds, Chilblaines, Poisons, Bites of Insects, and Skin diseases. Get the genuine. 25c. and 75c., at Druggists or by mail. J. W. COLE & CO., Black River Falls, Wis.

St. JACOBS OIL

THE GREAT
GERMAN REMEDY
FOR PAIN.
CURES
Rheumatism, Neuralgia, Sciatica,
Lumbago, Backache, Headache, Toothache,
Sore Throat, Swellings, Sprains, Bruises, Burns, Scalds, Frost Bites,
AND ALL OTHER BODILY PAINS AND ACHES.
Sold by Druggists and Dealers everywhere. Fifty Cents a bottle.
Directions in 11 Languages.
THE CHARLES A. VOGELER CO.
(Successors to A. VOGELER & CO.) Baltimore, Md., U. S. A.

PATENTS! Thos. P. Simpson, Washington, D. C. No pay asked for patent until obtained. Write for Inventor's Guide.

Cuticura
A
POSITIVE CURE
for every form of
SKIN & BLOOD DISEASE,
FROM
PIMPLES to SCROFULA

Itching, Scaly, Pimply, Scrofulous, Inherited, Contagious, and Copper Colored Diseases of the Blood, Skin, and Scalp, with loss of Hair, are positively cured by the Cuticura Remedies.

Cuticura Resolvent, the new blood purifier, cleanses the blood and perspiration of impurities and poisonous elements, and removes the cause.

Cuticura, the great Skin Cure, instantly allays Itching and Inflammation, clears the Skin and Scalp, heals Ulcers and Sores, and restores the Hair.

Cuticura Soap, an exquisite Skin Beautifier and Toilet Requisite, prepared from Cuticura, is indispensable in treating Skin Diseases, Baby Humors, Skin Blemishes, Chapped and Oily Skin.

Cuticura Remedies are absolutely pure and the only infallible Blood Purifiers and Skin Beautifiers.

Sold everywhere. Price, Cuticury, 50 cents; Soap, 25 cents; Resolvent, $1. Prepared by Potter Drug and Chemical Co., Boston, Mass.

Send for "How to Cure Skin Diseases."

PAIN!

Pain is supposed to be the lot of us poor mortals, as inevitable as death, and liable at any time to come upon us. Therefore it is important that remedial agents should be at hand to be used in an emergency, when we are made to feel the excruciating agonies of pain, or the depressing influence of disease.

Such a remedial agent exists in that old Reliable Family Remedy,

PERRY DAVIS'
Pain-Killer

It was the first and is the Only Permanent Pain Reliever.

ITS MERITS ARE UNSURPASSED.

There is nothing to equal it for curing

Colic, Cramps, Spasms, Heartburn, Diarrhoea, Dysentery, Flux, Dyspepsia, Sick Headache.

CURES CHOLERA!

When Cholera prevailed in the years 1849 and 1850,

"PAIN-KILLER"

Was used with such wonderful success, that it is considered an unfailing cure for all Bowel Complaints. **It has stood the test of Forty Years' Constant Use in all Countries.**

WHEN USED EXTERNALLY AS A LINIMENT, nothing gives quicker ease in **Burns, Cuts, Bruises, Sprains, Stings from Insects and Scalds.** Those suffering with Rheumatism, Gout or Neuralgia, if not a positive cure, they find the PAIN-KILLER gives them relief when no other remedy will. In sections of the country where

FEVER AND AGUE

Prevails, there is no remedy held in greater esteem. Persons traveling should keep it by them.

SOLD BY ALL DRUGGISTS.

Thirty Years Record.

Endorsed by Physicians.

IT IS A SPECIFIC FOR Kidney & Liver Troubles, Bladder, Urinary and Liver Diseases, Dropsy, Gravel and Diabetes.

IT IS RELIABLE in curing Bright's Disease, Pains in the Back, Loins or Sides, Retention or Non-Retention of Urine.

HIGHLY RECOMMENDED,
It cures Biliousness, Headache, Jaundice, Sour Stomach, Dyspepsia, Constipation and Piles.

IT WORKS PROMPTLY
and cures Intemperance, Nervous Diseases, General Debility, Excesses and Female Weakness.

USE IT AT ONCE.
It restores the KIDNEYS, LIVER and BOWELS, to a healthy action and CURES when all other medicines fail. Hundreds have been saved who have been given up to die by friends and physicians.
Price $1.25. Send for Illustrated Pamphlet to
HUNT'S REMEDY CO., Providence, R. I.
SOLD BY ALL DRUGGISTS. 9

HOSTETTER'S CELEBRATED

STOMACH BITTERS

To the needs of the tourist, commercial traveler and new settler Hostetter's Stomach Bitters is peculiarly adapted, since it strengthens the digestive organs, and braces the physical energies to unhealthful influences. It removes and prevents malarial fever, constipation, dyspepsia, healthfully stimulates the kidneys and bladder, and enriches as well as purifies the blood. When overcome by fatigue whether mental or physical, the weary and debilitated find it a reliable source of renewed strength and comfort. For sale by all Druggists and Dealers generally.

TUTT'S PILLS

TORPID BOWELS, DISORDERED LIVER, and MALARIA.

From these sources arise three-fourths of the diseases of the human race. These symptoms indicate their existence: **Loss of Appetite, Bowels costive, Sick Headache, fullness after eating, aversion to exertion of body or mind, Eructation of food, Irritability of temper, Low spirits, A feeling of having neglected some duty, Dizziness, Fluttering at the Heart, Dots before the eyes, highly colored Urine, CONSTIPATION,** and demand the use of a remedy that acts directly on the Liver. As a Liver medicine **TUTT'S PILLS** have no equal. Their action on the Kidneys and Skin is also prompt; removing all impurities through these three "scavengers of the system," producing appetite, sound digestion, regular stools, a clear skin and a vigorous body. **TUTT'S PILLS** cause no nausea or griping nor interfere with daily work and are a perfect

ANTIDOTE TO MALARIA,
Sold everywhere, 25c. Office, 44 Murray St., N.Y.

TUTT'S HAIR DYE.

Gray Hair or Whiskers changed instantly to a Glossy Black by a single application of this Dye. Sold by Druggists, or sent by express on receipt of $1.
Office, 44 Murray Street, New York.
TUTT'S MANUAL OF USEFUL RECEIPTS FREE.

RULES For self-measurement and price list sent free by BIG BOSTON, Minneapolis.

MORPHINE and CHLORAL HABITS EASILY CURED. BOOK FREE. Dr. J. C. Hoffman, Jefferson, Wisconsin. **OPIUM**

CATARRH

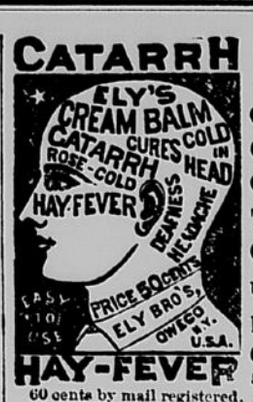

HAY-FEVER

ELY'S CREAM BALM

Causes no Pain. Gives Relief at Once. Thorough Treatment will Cure. Not a Liquid or Snuff. Apply with Finger. Give it a Trial. 50 cents at Druggists

60 cents by mail registered. Send for circular.
ELY BROTHERS, Druggists, Owego, N. Y.

"TRIUMPH" SHIRT

Most perfect fitting, Best & Cheapest known. Made of Wamsutta Muslin, with 2100 Linen Bosom, 3-ply

$1.00 Size of Collar worn the ONLY measure required.

Placket Sleeves, Felled Seams, Thoroughly Reinforced, Double Stitched, carefully Hand Finished. Sent (unlaundried) **prepaid**, by mail or express, to any part of the U. S., on receipt of **$1.00** each.

COOPER & CONARD, PHILADELPHIA

The Buyers' Guide is issued March and Sept., each year: 216 pages, 8½ x 11½ inches, with over **3,300** illustrations—a whole picture gallery. Gives wholesale prices *direct to consumers* on all goods for personal or family use. Tells how to order, and gives exact cost of everything you use, eat, drink, wear, or have fun with. These invaluable books contain information gleaned from the markets of the world. We will mail a copy **Free** to any address upon receipt of the postage—7 cents. Let us hear from you.
Respectfully,
MONTGOMERY WARD & CO.
227 & 229 Wabash Avenue, Chicago, Ill.

LYDIA E. PINKHAM'S VEGETABLE COMPOUND

IS A POSITIVE CURE FOR All those painful Complaints and Weaknesses so common to our best FEMALE POPULATION.

Price $1 in liquid, pill or lozenge form.

Its purpose is solely for the legitimate healing of disease and the relief of pain, and that it does all it claims to do, thousands of ladies can gladly testify.

It will cure entirely all Ovarian troubles, Inflammation and Ulceration, Falling and Displacements, and consequent Spinal Weakness, and is particularly adapted to the change of life.

It removes Faintness, Flatulency, destroys all craving for stimulants, and relieves Weakness of the Stomach. It cures Bloating, Headaches, Nervous Prostration, General Debility, Sleeplessness, Depression and Indigestion. That feeling of bearing down, causing pain, and backache, is always permanently cured by its use.

Send stamp to Lynn, Mass, for pamphlet. Letters of inquiry confidentially answered. *For sale at druggists.*

20 Years!

The reports from the use of Swift's Specific (S.S.S.) in the treatment of Cancer continue to be wonderful. There seems to be no doubt that it is a positive specific for Skin Cancer or Epithelioma.

"For twenty years I suffered from a Cancer on my neck. 'Patent Potash and Mercury Mixtures' fed instead of curing the Cancer. I lost the use of my arms and the upper part of my body. My general health was broken down, and my life was despaired of. S. S. S. cured me sound and well. This new lease of life it gave to me cannot be measured by any monetary value. I owe my life and the support of my family to Swift's Specific."

W. R. Robison, Davisboro, Ga.

"Mr. Brooks near Albany, was hopelessly afflicted with Cancer. It had eaten through his nose into his mouth and throat. The time of his death was only a question of a very short time. He prayed for death, his suffering was so great. S. S. S. has had a wonderful effect on him. His improvement is so great that we all feel sure of his being perfectly cured in time.

W. H. Gilbert, Albany, Ga.

Our Treatise on Blood and Skin Diseases mailed free to applicants.

SWIFT SPECIFIC CO., Drawer 3, Atlanta, Ga. N. Y. Office, 159 W. 23d St. Philadelphia Office, 1205 Chestnut St.

Advertising Cheats!!!

"It has become so common to begin an article in an elegant, interesting style.

"Then run it into some advertisement that we avoid all such.

"And simply call attention to the merits of Hop Bitters in as plain, honest terms as possible.

"To induce people

"To give them one trial, which so proves their value that they will never use anything else."

"The Remedy so favorably noticed in all the papers,

Religious and secular, is

"Having a large sale, and is supplanting all other medicines.

"There is no denying the virtues of the Hop plant, and the proprietors of Hop Bitters have shown great shrewdness and ability * * *

"In compounding a medicine whose virtues are so palable to every one's observation."

Did She Die.

"No!

"She lingered and suffered along, pining away all the time for years,"

"The doctors doing her no good;"

"And at last was cured by this Hop Bitters the papers say so much about."

"Indeed! Indeed!"

"How thankful we should be for that medicine."

A Daughter's Misery.

"Eleven years our daughter suffered on a bed of misery.

"From a complication of kidney, liver, rheumatic trouble and Nervous debility,

"Under the care of the best physicians,

"Who gave her disease various names,

"But no relief,

"And now she is restored to us in good health by as simple a remedy as Hop Bitters, that we had shunned for years before using it."—The Parents.

Father is Getting Well.

"My daughters say:

"How much better father is since he used Hop Bitters."

"He is getting well after his long suffering from a disease declared incurable."

"And we are so glad that he used your Bitters."
—A Lady of Utica, N. Y.

None genuine without a bunch of green Hops on the white label. Shun all the vile, poisonous with "Hop" or "Hops" in their name.

"St. Paul Chemical Oil."

Elegant Prices for small collection of Empty Durham Tobacco Bags. Particulars free. Thompson Bro., 257 Main St., Cincinnati, O.

OPIUM Morphine Habit Cured in 10 to 20 days. No pay till Cured. Dr. J. Stephens, Lebanon, Ohio.

GUNS Shot Guns, Revolvers, Rifles, Etc. Large Ill. Catalogue free. Address Great Western Gun Works, Pittsburgh, Pa.

25 CTS. PISO'S CURE FOR CURES WHERE ALL ELSE FAILS. Best Cough Syrup. Tastes good. Use in time. Sold by druggists. CONSUMPTION 25 CTS.

PAPILLON BLOOD CURE
ABSOLUTELY CURES
ALL DISEASES OF THE BLOOD, STOMACH, Liver, Bowels and Kidneys; Sick Headaches, Liver Complaint, Dyspepsia, and all kinds of Female Complaints. This medicine contains no mineral; is absolutely a vegetable composition.
FOR SALE BY ALL DRUGGISTS.

ASTHMA GERMAN ASTHMA CURE never fails to instantly relieve the most violent attack and insure comfortable sleep. Used by inhalation, thus reaching the disease direct, relaxes the spasm, facilitates free expectoration and effects **CURES** where all other remedies fail. A trial will convince the most skeptical of its immediate, direct and never failing effect. Price: 50c. and $1.00. Trial package free. Of druggists or by mail for stamp. Cut this out.
Dr. R. SCHIFFMANN, St. Paul, Minn.

U.S. STANDARD. **JONES OF BINGHAMTON** **5 TON WAGON SCALES,** Iron Levers, Steel Bearings, Brass Tare Beam and Beam Box, **$60** and JONES pays the freight—for free Price List mention this paper and address JONES OF BINGHAMTON, Binghamton, N. Y.

Ripe Old Age.

Civiale Remedial Agency, 166 Fulton St., N. Y.

In these days of over-civilization, Hot-house Development of the Passions, the Race for Wealth, Strain, Overwork, Indiscretions, Excesses and the like,

MEN GROW OLD TOO FAST.

Young men, instead of being robust, vigorous and ambitious, are weak, nervous and debilitated. Men in the very prime of Life find themselves practically exhausted and devoid of all manly vigor and strength.

There is a CERTAIN CURE for this

and any man prematurely weakened can satisfy himself of this fact by trying a course of the

CIVIALE SOLUBLE CRAYONS.

Painless, Absolutely Harmless, Prompt and Permanent. VARICOCELE is promptly cured. ILLUSTRATED PAMPHLET, 3 stamps.

PARSONS' PURGATIVE PILLS MAKE NEW RICH BLOOD.

Positively cure SICK-HEADACHE, Biliousness, and all LIVER and BOWEL Complaints, MALARIA, BLOOD POISON, and Skin Diseases (ONE PILL A DOSE). For Female Complaints these Pills have no equal. "I find them a valuable Cathartic and Liver Pill.—Dr. T. M. Palmer, Monticello, Fla." "In my practice I use no other.—J. Dennison, M.D., DeWitt, Iowa." Sold everywhere, or sent by mail for 25 cts. in stamps. Valuable information FREE. I. S. JOHNSON & CO., BOSTON, MASS.

MUSTANG

Survival of the Fittest.

A FAMILY MEDICINE THAT HAS HEALED MILLIONS DURING 35 YEARS!

MEXICAN MUSTANG LINIMENT.

A BALM FOR EVERY WOUND OF MAN AND BEAST!

THE OLDEST & BEST LINIMENT
EVER MADE IN AMERICA.

SALES LARGER THAN EVER.

The Mexican Mustang Liniment has been known for more than thirty-five years as the best of all Liniments, for Man and Beast. Its sales to-day are larger than ever. It cures when all others fail, and penetrates skin, tendon and muscle, to the very bone. Sold everywhere.

Dr. Bunce's Infirmary

Eye, Ear, Throat, Lungs, Catarrh, Asthma, and Rheumatism treated with great success. All diseases of a private nature treated with delicacy, with a warrantee of speedy relief or permanent cure. Good rooms and board at reasonable rates furnished patients at the Infirmary. Patients treated at a distance. Correspondence solicited. Send stamp for reply. Infirmary 505 Second Avenue South, Minneapolis, Minn.

Dr. Spinney & Co.

Treat all Chronic and Nervous Diseases. Young men who may be suffering with Weakness, Nervous Debility, Despondency, Aversion to Society, Kidney troubles, or any similar diseases, can here find a safe and speedy cure. There are many of the age of thirty to sixty who are often troubled with uncomfortable symptoms, accompanied by weakening of the system in a manner the patient cannot account for. Examination reveals the fact that the patient's system is undergoing a depletion which rapidly exhausts every vital function. There are many men who die of this difficulty, ignorant of the cause. The doctor will guarantee a cure in all such cases, and a healthy restoration. Pamphlet, with full particulars, sent free to any address. Call on or address DR. SPINNEY & CO., 37 S. Third st., Minneapolis, Minn.

LEARN TELEGRAPHY, or SHORT-HAND and TYPE WRITING HERE. Situations furnished. Address Valentine Bros., Janesville, Wis.

STOCKS of goods wanted in exchange for Minneapolis Real Estate. E. H. Steele, Minneapolis.