WE

Are the Sale Agents

for Quick Meal and Majestic Ranges, White Lilly Washing Machine, Singer Sewing Machine, Iowa Cream Separators. Don't forget us--on Woven Wire Fencing when spring comes. Our order is placed for a straight car load of American Steel Wire Fence, That this fence is the most popular on the market goes without saying as there is more of this fence manufactured and sold than all the other square mesh fence put together.

Peter E. Nelson,

HARDWARE

Cooperstown. - North Dakota.

H. H. BATEMAN,

DRUGGIST,

Cooperstown and McHenry, N. D.

We have it!

Everything in the line of

LUMBER

AND

BUILDING MATERIAL

of all kinds. We also carry

Coal and Wood.

We Always Have a Good and Complete Stock on hand and we are after YOUR BUSINESS.

GULL RIVER LUMRER CO.

Pioneer Dray Line.

PAINTER & LOUDEN, Props.

All kinds of draying, safe moving, etc., done promptly and carefully. Bus Line in connection. Bus can be ordered by phone No. 27. For work after 6 p. m. and before 7 a. m. call them up by their resident phones found below.

Phones 2 & 207.

COOPERSTOWN, : NORTH DAKOTA.

I AM HERE

For a Short Time Only.

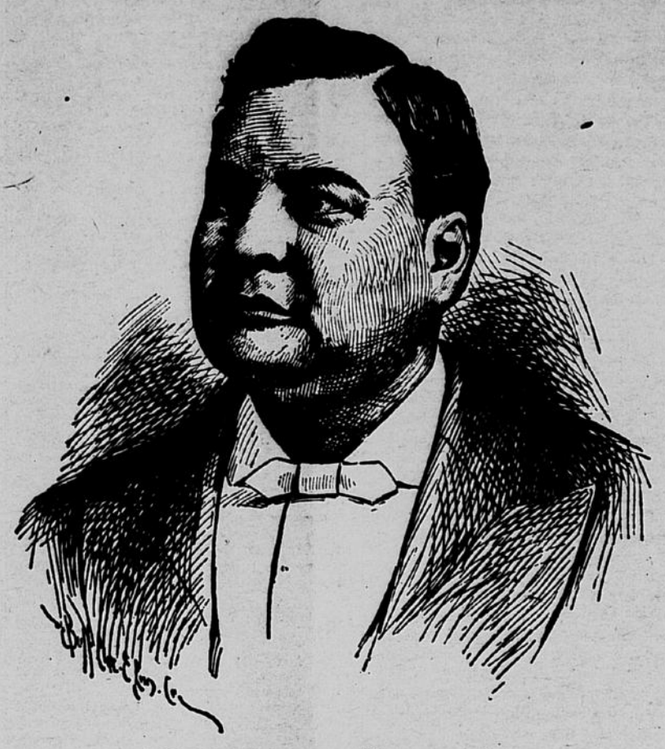

Chief Dayolheasala

The Celebrated Indian Healer, who's methods and remedies have brought happiness and health to thousands of desolate men and women. Do not give up HOPE if science has failed to cure you. Come and see what nature methods can and will do for you, No drugs used. All medicines

Consultation Free

Guaranteed Specifics for Rheumatism, Nerve Disorder. Skin Eruptions, Diseases of the Stomach, Heart, Liver, Kidneys, Throat Nose and Ear, Catarrh, Piles.

To Women—Suffer no more. Come and see me. All diseases cured without pain or inconvenience. Tumors, Abscesses and Cancers removed without pain or the use of knife.

To Men--All nerve diseases cured. Non-mercurial treatment for blood poison.

Parasites removed in two hours. Pin, stomach or tape worm. All medicines guaranteed!

Hours 10 to 4 and 7 to 8 p. m.

Office at Palace Hotel.

Notice of Village Election.

Notice is hereby given that on Friday, the 20th day of March, A. D. 1905, a meeting of the voters of Cooperstown village will be held at the Fire Hall, in the village of Cooperstown, County of Griggs, State of North Dakota, for the purpose of electing the following officers for the ensuing year:

Three trustees,
One Clerk,
One treasurer,
One assessor,
One marshall,
One justice of the peace.

The polls will be open at 9 a. m. and close at 4 p. m.

Dated at Cooperstown, this 1st day of March, A. D. 1905.

W. H. CARLETON,
Village Clerk.

The Colonel's Waterloo.

Colonel John M. Fuller, of Honey Grove, Texas, nearly met his Waterloo, from Liver and Kidney trouble. In a recent letter, he says: "I was dead, of these complaints, and, although I tried my family doctor, he did me no good: so I got a 50c bottle of your great Electric Bitters, which cured me. I consider them the best medicine on earth, and thank God who gave you the knowledge to make them." Sold, and guaranteed to cure Dyspepsia, Biliousness and Kidney Disease, by H. H. Bateman, druggist, at 50c a bottle.

Taken Up.

One bull calf red and white spotted with a white mark across its forehead Owner please call and prove property, pay charges and take said animal away.

GEORGE MILLER,
Anetr, N. D.

TWO WORLD'S RECORDS

THAT CONCERN *EVERY* FARMER AND DAIRYMAN

ARE HELD BY

THE IMPROVED

U. S. CREAM SEPARATOR

THE WORLD'S CHAMPION DAIRY BUTTERMAKER

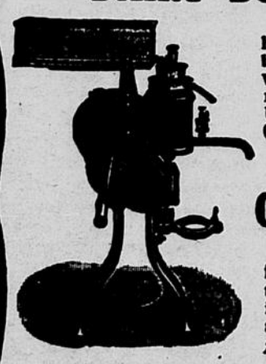

The SWEEPSTAKES, and *every* highest dairy score in the four great butter scoring contests open to the world, at the World's Fair, St. Louis, 1904, were awarded to butter made from U. S. Separator cream. "U. S." Quality Wins!

The World's Champion Skimmer

The U. S. Cream Separator has indisputably and conclusively proven that it is the closest skimming separator in the world. In 50 consecutive runs it averaged to leave *only* .0138 *of one per cent.* of butter fat in the skimmilk.

NEVER EQUALLED BY ANY OTHER SEPARATOR

Now these records mean something to YOU. Find out about it.

Vermont Farm Machine Co., Bellows Falls, Vt.

Transfer houses at Chicago, Minneapolis, Omaha, La Crosse, Wis., Portland, Me., Kansas City, Mo., Buffalo, N. Y., San Francisco, Cal., Montreal and Sherbrooke, Que., Hamilton, Ont. Address all letters to Bellows Falls.

389

For Sale By F. Greenland, Cooperstown. N. D.

ABOUT ATTRACTIVENESS.

There are many attractive features at Lugers but some of the most cogent ones are the following:

We buy direct from the mills. There is never at any time any accumulation of obsolete styles. Individuality of construction is guaranteed in every article of Furniture.

Prices are here that compare with those that rule in the largest Furnitures stores in the United States.

These are not far fetched statements. They are only simple facts—study them and compare our methods with others and you will be promptly convinced.

LUGER FURNITURE CO.

(Largest House Furnishers in the West.)

12 AND 14 BROADWAY, FARGO.

Citation and Hearing Proof of Foreign Will.

STATE OF NORTH DAKOTA }
County of Griggs }

In County Court, before Hon. Will H. Carleton.

In the matter of the Estate of Mahlon Norris Gilbert, deceased.

Francis Carvill Gilbert, Petitioner
vs
Lucy Peripont Gilbert, Seabury Divinityschool Frederick Gilbert, William Mahlon Gilbert, Ernest Drag, c. A Poole and C. C. Campbell. Respondents.

} Citation And Notice Hearing Proof of Foreign Will.

The state of North Dakota to the above named respondent and all persons interested in the estate of Mahlon Norris Gilbert, deceased.

You and each of you are hereby notified that Frances Carvilla Gilbert, the petitioner herein, has filed in this court a copy of the last will and testament of Mahlon Norris Gilbert, late of the city of St. Paul, in the county of Ramsey, and State of Minnesota, deceased, and the probate thereof in the State of Minnesota, duly authenticated, with her petition praying for the admission to probate of said document as the last will of said deceased, and for the issuance to William H. Lightner of letters of administration thereon, and that the said petition and proofs of said purported will will be heard and duly considered by this court on Monday, the 20th day of March A. D. 1905, at 10 o'clock in the forenoon of that day, at the court rooms of this court, in the county court house, in the village of Cooperstown, County of Griggs and State of North Dakota, and

You and each of you are hereby cited to be and appear before this court at said time and place and answer said petition and show cause, if any there be, why the prayer of said petition should not be granted.

By the Court.
WILL H. CARLETON,
Judge of the County Court.

Dated at Cooperstown, North Dakota, this 6th day of February 1905. 2-9

DR. C. L. BRIMI,

....Norsk Læge.

Formally House Pysician, Norwegian Hospital, Chicago, Ill.

Surgeon N P R R

PHONE NO. 1.

DR. M. D. WESTLEY,

Norsk Læge.

Graduate of Jefferson Medical College, Philadelphia.

Office State Bank Building.
PHONE NO. 124.

Corn Seeds Trees

22nd ANNUAL CATALOGUE OF Interesting things for all. Earliest Field nd Sweet Corn and Vegetables on Earth. Hardiest Fruit and Forest Trees.

Extra Packets with every order.
OSCAR H. WILL & Co., Bismarck, N. Dak.

DR. F. H. BAILEY.
DR. C. KACHELMACHER.
Norsk Læge.

SPECIALISTS.

EYE, EAR, NOSE and THROAT.

Fargo, - North Dakota.

Notice of Lease of School and Institution Lands.

The school and institution lands not already leased, situated in Griggs county and State of North Dakota, will be offered for lease at public auction to the highest bidder at the court house in the village of Cooperstown in said county, commencing at eleven o'clock a. m., on Friday, March 24th, 1905. A complete list of the lands to be offered for lease has been filed with the county auditor, where the same can be inpected.

No bid will be entertained for less than 5 per cent. of the appraised value of cultivated lands and 1 per cent. of appraised value of uncultivated lands, and in no case will a bid be entertained for any quarter section at less than $5 per year. Lands appraised at $10 per acre or more will be leased for one year only. All uncultivated lands appraised at less than $10 per acre will be leased for a term of five years.

The entire amount of first year's rent, together with fee of $3 for five years lease and $1.50 for one year lease, must be paid at the time of leasing. All deferred payment of rentals must be paid on or before the sixth day of January in each year.

The Board of University and School Lands reserves the right to reject any or all bids.

Dated at Bismarck this 20th day of Feb. A. D. 1905.

D. J. LAXDAL,
Comm'r of University and School Lands.

Auction Sale.

On my farm 5 miles west of Cooperstown, commencing at 10 o'clock a. m. on

MONDAY, MARCH 20, 1905

the following property will be sold:

7 work horses, 5 colt, I Clyde Stallion, 1 cow, 1 heifer, 3 wagons, 1 grain tank, 3 gang plows, 1 sulky plow, 1 King binder, 12 ft. cut; 1 mower, 1 hay rake, 2 drills, 1 springtooth drag, 1 smoothing harrow, 2 hay racks, 1 buggy, household goods and other articles too numerous to mention.

Terms:—Sums under $10, cash; over that amount time to Oct. 15, 1905, on approved security at 10 per cent. interest.

GEO. P. LARSON, Owner,
COL. J. A. H. WINSLOE, Auctioneer.

Incredible Brutality

It would have been incredible brutality if Chas. F. Lemberrger, of Syracuse, N. Y., had not done the best he could for his suffering son. "My boy," he says, "cut a fearful gash over his eye, so I applied Bucklen's Arnica Salve, which quickly healed it and saved his eye." Good for burns and ulcers too. Only 25c at H. H. Bateman's drug store.

"YOUR MONEY IS NO GOOD"

and will be refunded to you if after using half a bottle of

THE FAMOUS

MATT. J. JOHNSON'S 6088

RHEUMATISM and BLOOD CURE

you are not satisfied with results.

This is our guarantee which goes with every bottle.

For Sale and Guaranteed Only by

H. H. BATEMAN.

Burlington Route

Arrive Chicago 9 a. m.

On the Burlington Limited that leaves Minneapolis at 7:50 and St. Paul at 8:40 the evening before, carrying electric-lighted sleepers, buffet, and a remarkably fine dining car in which breakfast will be served you before arriving in Chicago, if you wish. This is the train for busy people. Not a business minute lost anywhere, and good connections made at Chicago with trains to the East.

F. M. RUGG, Northwestern Passenger Agent,
A. L. EIDEMILLER, Traveling Passenger Agent,
Germania Life Building, St. Paul.