

**TIME TABLE.**

**S. C. & T. M. RAILROAD.**  
 Trains make the round trip every day, except Sunday, leaving Cooperstown at 8:30 a. m. and arriving at Sanborn 11:30 a. m. Returning, leaves Sanborn at 4:15 p. m. and arrives at Cooperstown 7:15 p. m.  
 N. P. Railroad, main line—Passenger trains leave Sanborn:  
 Going east..... 4:04 p. m.  
 Going east..... 10:11 p. m.  
 Going east..... 8:10 a. m.  
 Going west..... 6:55 a. m.  
 Going west..... 11:41 a. m.  
 Tickets for all parts of the United States and Canada for sale at this station.  
 R. M. COWEN, Agent.  
 C. S. FEE, Gen. Pass. Agt.

**JOHN N. JORGENSEN,**  
**Land Attorney!**  
 CLERK OF DISTRICT COURT.  
 Final Proofs Contests and Conveyancing Attended to.

**BLACKSMITHING!**  
 The Place for Blacksmithing  
**AS IT SHOULD BE**  
 — IS AT —  
**MOORE & SANBURN'S**  
 Roberts Street, Cooperstown.

HORSESHOING receives special attention and done in the best and most careful manner.  
**JOBGING** of every description.  
 A trial solicited.

**JAMES MUIR & CO.,**  
**Contractors**  
**and Builders.**  
 Plans and estimates for building carefully prepared. All carpenter work promptly attended to.  
**COOPERSTOWN, Dak.**

**Attention, Farmers!**  
*The Farmers' Mutual Insurance Company is now organized, and ready for business. This company is perfectly responsible for all its liabilities, and farmers who insure in other companies, simply cut their own throats.*  
**DIRECTORS.**  
 Wm. T. McCulloch. Duncan Sinclair.  
 Mark Sutherland. F. Greeland.  
 John Hogenson. S. B. Langford.  
 F. D. Fenner. C. H. Frost.  
 Andrew Johnson.  
 Wm. T. McCULLOCH, President  
 S. B. LANGFORD, Vice President.  
 ANDREW JOHNSON, Secretary.

Notice of Final Proof—Land Office at Fargo, D. T., June 8, 1886. Notice is hereby given that the following named settler has filed notice of his intention to make final proof and secure final entry thereof, viz: Halvor S. Halvorson, D. S. No. 16003, for the  $\frac{1}{2}$  of s-w $\frac{1}{4}$  of sec. 20, tp. 144n. r. 69w, and names the following as his witnesses, viz: Isaac Isaacson, Poffel Hanson, Erick Heyerdahl, Lars Pederson, all of Dazey P. O., Burnes county, D. T.  
 The testimony of claimant and witnesses to be taken before Geo. B. Clark, Judge and ex-officio clerk of probate court, at Cooperstown, Griggs county, D. T., on the 27th day of July, 1886, at his office.  
 HORACE AUSTIN, Register.  
 Glass & MacLaren, attys. 31-26

—AT—  
**J. F. BRONSON,**  
**SANBORN, Dakota,**



You can get everything in  
**Watches, Clocks, Jewelry!**  
 Silverware, Gold Pens, pencils,  
 Seal and Wedding Rings, Spectacles, etc.  
**WATCHES and JEWELRY REPAIRED.**  
 AND WARRANTED.  
**Pianos, Organs, and Sheet Music,**  
 Music Instruction Books, Piano and Organ Stools  
 and covers. Stationery, and Wall Paper,  
 Books, Blank Books, Periodicals.  
 All goods delivered anywhere in the territory  
 free of charge. J. F. BRONSON.

**COOPERSTOWN.**

A prominent capitalist of Maine, who owns wild lands in nearly every western state and territory, said, over his own signature, in a letter to the Kennebec Journal, over a year ago: "Of my landed interests in the west I regard my North Dakota property as, ultimately, of the most value, and my acres in Griggs county as the most valuable of North Dakota investments, as far as quality and character of the soil are concerned." The county is one of the smallest in the territory, 720 square miles in area, made up of gently rolling lands, lower than the plateau lands of the Missouri, and some 200 feet higher

than the Red River Valley—all magnificent wheat land, drained by the Sheyenne river and its main branch, which pass through the county, and diversified by beautiful lakes and productive meadows. The spring floods and the autumn drouths affect this "heart of Dakota" less than any other section of the wheat belt.  
 The capital of the county is Cooperstown, the terminus of the Sanborn & Cooperstown branch of the Northern Pacific. The road was designed to end here, and here in all probability the terminus will remain. Directly north of us is the unproductive reservation of the Cuthead Sioux, and Devil's Lake, north-east is the territory of the Mamtoba

railroad, whose line from St. Paul to Chicago is a diagonal, as distinguished from the right angle which the branch makes with the Northern Pacific railroad. To the northwest of us, but a few miles, are Carrington and Minnewaukan, with a branch of the Northern Pacific railroad extending from Jamestown, and obviating the extension of our branch in that direction. An extension east or west would only be made after the lapse of years. A great country trade naturally results for Cooperstown. Nearly a thousand car loads of wheat have already been shipped from this point this season, a showing that can be equaled by no other town of 500 inhabitants in the world. A fine court house

of red brick, erected at an expense of \$30,000, insures the holding of the county seat for all time, and ornaments the town. A commodious hotel, erected at an expense of \$20,000, furnishes accommodation to the traveler, and two enormous elevators are engaged day and night in handling the product of the county. A magnificent high school building, and numerous churches, demonstrate the respectability and intelligence of the people. Timber is abundant upon the river and wood is furnished in town at 25 per cord. The roads are at all times in admirable condition, and no pleasanter spot for a country life could be selected in the west.

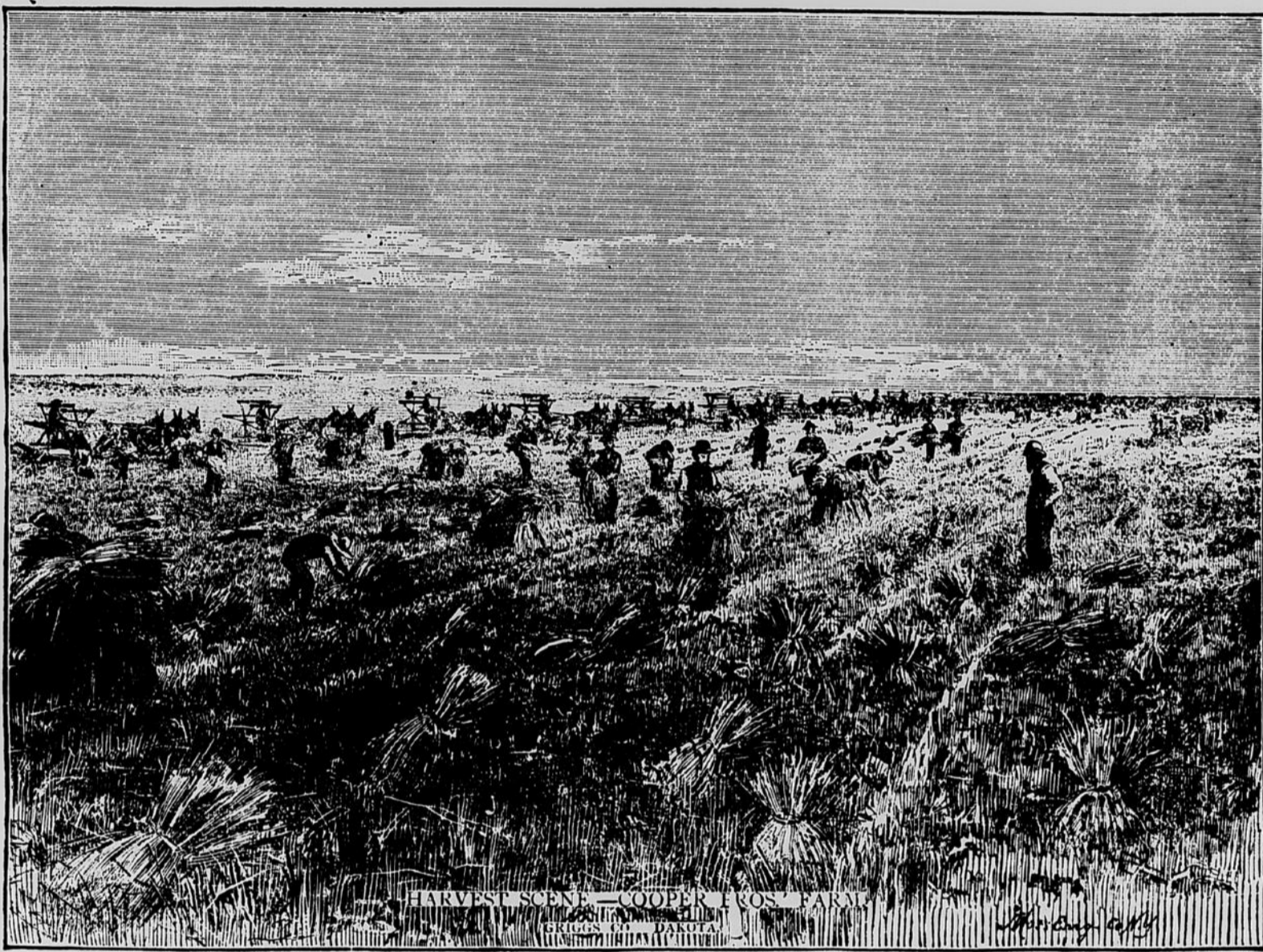

Nine hundred car loads of wheat, at ten tons per car, have been shipped from the Cooperstown station this season. This is equivalent to 300,000 bushels. At an average cash valuation of 70 cents per bushel, \$210,000 have been distributed to the farmers for wheat alone. The population of Griggs

county is about 2,000, and the wheat distribution has been over \$100 to every man, woman, and child within its limits. In addition, we have had a market well supplied with live stock, poultry, butter, cheese, eggs, garden produce, and other cereals besides wheat. Probably no tract of land, of equal

size in the world, is capable of greater production than this most fertile county of the most fertile territory, of the most fertile nation, of the most fertile continent, of the most fertile planet of which we know. Probably no community of the same number of people in this territory, or in any other new county, were ever

so happily situated, financially, on the average, as our people. We have still room for more settlers. The facts stated, regarding the shipment of grain at this point will be verified, to the doubting, by the affidavits of the managers of the elevators, R. C. Cooper and G. N. Stork.

**Any inquiries regarding the county, directed to the Courier Office, will be cheerfully answered; and any person desiring to purchase improved, and unimproved, real estate, cheap for cash, or in exchange for unincumbered city property in the Northwest, can be accommodated with fine sections, of early selection, without commission, by the COURIER.**