MISCELLANEOUS.

—"Mamma, where does Dod live?" "Way up in the sky, my child." "Well, then, I seen him yeserday a tummin' down de telegraph pole wif a wire in his hand."—*Yankee Blade.*

—The Tombstone (Arizona) *Epitaph* says: That $100 bill that passed through the hands of some of our most prominent business men, was pronounced counterfeit at the bank not less than three different times, and finally found its way to the money drawer of a faro bank, is creating considerable of a sensation.

—"But you may be entertaining an angel, madam," said Tom O'Brien, tramp, to Mrs. Pyburn, of New Albany, Sunday. "Yes, you smell like one long dead, assented the lady, meditatively, "but I'll let the Pyburn before I'll set it up for you, nevertheless." Then he went out and set fire to her barn, got shot in the leg, and is eating locusts and wild honey in the county jail.

—The Oregon Alpine Club has been organized in Portland. It is proposed to collect information regarding the many snow peaks of the region for the benefit of the members of the club and tourists who may wish either to ascend them or pass an outing around their bases, and thereby be the means of attracting to points of interest within the Northwest. Among the officers of the club will be a historian, who will keep a record of all the successful and more interesting ascents.

—The largest retail store in the United States has just been opened in Brooklyn. It is stocked in a curious way. A Fulton street candy man sells the candy, a Broadway Japanese concern sells the bric-a-brac, a New York shoe house sells the shoes, and so it goes. The owners of the store sell nothing but the dry goods, and the rest of the concern is made up of two score separate establishments, which pay a commission or rental to the owners.

—Yesterday a glass tumbler was accidentally thrown out of the window of the telephone office, on the fifth story of the Trust Building, and when it struck the pavement below it rang like a bell, and Ben Flowers, who was passing at the time, picked it up, safe and sound. In striking, it actually knock off an inch or two of the corner of a brick. This occurrence is extraordinary, and hardly ever might happen again.—*Harrisburg Call.*

—Mr. John Stewart, a dry goods clerk at Renfrew, Ont., met with a very peculiar accident about a week ago. He was standing with a lead pencil in his mouth, when a fellow clerk threw a handful of socks over to him. The bundle struck the pencil and knocked it down his mouth. It fastened in his throat, and it is surmised that a piece of the lead broke off and remained in his palate. His mouth became so painful that he was obliged to seek medical attention.

—"I was passing the corner of Seventh and Main streets, said a gentleman to a Louisville reporter, "and there was quite a crowd there. A lady with a bright red head of hair came along. One young man gazed at her hair rather more intently than was polite. She looked at him and said, sarcastically: You need not look for the white horse; yonder it is across the street.' The young man was so staggered by her snub that he walked away, without glancing at the horse, which was really there, as the lady had said."

—An Albany gentleman of a thoughtless, inquisitive turn of mind a few mornings since met a lady friend who is employed as a saleslady in a city store, and noticing her changed appearance in countenance asked her if she had been ill. She replied that she was never in better health, and queried if any thing in her appearance prompted this question. He replied that he thought her face looked thinner than usual. "O," she quickly rejoined, "I loaned my false teeth this morning to a friend who was going to a picnic."

—A Halls Valley correspondent of the San Jose (Cal.) *Mercury* says: It has hitherto been supposed that the great telescope at the Lick observatory would be accessible to the public for one month only after being put in place. This is not the case, however, as Captain Floyd, on a recent visit here, explained that on each Saturday the telescope will be directed to the most interesting planet then in view, and at such times the public will be received. At each instrument ther will be an instructor to give all necessary information.

—W. R. Pease, who resides near Mount Hamilton, Santa Clara County, Cal., says his attention was attracted to the cries of the cattle in his corral, and on going to learn the cause he saw a very large eagle trying to fly over the fence with a young calf in his talons. Mr. Pease seized a pitchfork and struck the bird, which let go the calf and attacked him, and he sustained a number of severe blows from the eagle's wings before he succeeded in impaling it on a pitchfork prong, when he got his shotgun and finished the job. The calf was so badly injured that it had to be killed. The eagle was the largest ever seen in that part of the State.

"I never bowed at glory's shrine, to wealth I never bent the knee; beauty has heard no vows of mine. I love thee, ease, and only thee." Well the only way to purchase it, is to invest a stray twenty-five cents in a bottle of Salvation Oil.

PROF. GEDDES, superintendent of schools for Faribault, County, Minn., died at his home at Delevan, of pneumonia, after a short illness.

An ugly complexion made Nellie a fright,
Her face was all pimply and red,
Though her features were good, and her blue eyes were bright,
"What a plain girl is Nellie!" they said.

But now, as by magic, plain Nellie has grown
As fair as an artist's bright dream;
Her face is as sweet as a flower new-blown,
Her cheeks are like peaches and cream.

As Nellie walks out in the fair morning light,
Her beauty attracts every eye,
And as for the people who called her a fright,
"Why, Nellie is handsome;" they cry.

And the reason of the change is that Nellie took Dr. Pierce's Golden Medical Discovery, which regulated her liver, cleared her complexion, made her blood pure, her breath sweet, her face fair and rosy, and removed the defects that had obscured her beauty. Sold by druggists.

JUDGE P. L. SPOONER, father of U. S. Senator Spooner, died on the 3rd, at Madison, Wis., of neuralgia of the heart, aged 72 years.

Excursion to California.

The Palace Car excursions to Los Angeles and San Francisco during the last year were so well patronized that during this winter the Chicago, St. Paul, Minneapolis & Omaha Railway have arranged to run several more, and offering a choice of routes either via Omaha, Denver and Ogden, returning via Kansas City, or via Fort Worth and El Paso, returning same route. Also choice of route via Omaha and Ogden, or via Kansas City and El Paso, returning via Northern Pacific Railroad to St. Paul. These excursions will be first-class in every particular. Tickets good six months. Excursions will be run weekly during November and December, and persons desiring to spend a few months in California should apply early, stating which excursion they desire to accompany. Rates and full information will be cheerfully furnished upon application to T. W. Teasdale, General Passenger Agent, St. Paul, Minn.

TWENTY-FIVE men lost their lives by explosion of fire damp in a lead mine at Mattock, County of Derby, Eng.

How to Select a Wife.

Good health, good morals, good sense and good temper, are the four essentials for a good wife. These are the indispensables. After them come the minor advantages of good looks, accomplishments, family position, etc. With the first four, married life will be comfortable and happy. Lacking either, it will be in more or less degree a failure. Upon good health depends largely good temper and good looks, and to some extent good sense also, as the best mind must be affected more or less by the weaknesses and whims attendant on frail health. Young man, if your wife is falling into a state of invalidism, first of all things try to restore her health. If she is troubled with debilitating female weaknesses, buy Dr. Pierce's Favorite Prescription. It will cure her.

BOULOGNE, France, reports 59 fisherman lost since the gale. Five bodies lashed together washed ashore at Etables.

Catarrh Cured.

A clergyman, after years of suffering from that loathsome disease, Catarrh, and vainly trying every known remedy, at last found a prescription which completely cured and saved him from death. Any sufferer from this dreadful disease sending a self addressed stamped envelope to Prof. J. A. Lawrence, 212 East 9th St., New York, will receive the recipe free of charge.

THE situation at the Crow Agency is reported unchanged but it is thought Sword Bearer's followers are weakening.

FOR DYSPEPSIA, LIVER COMPLAINT and general debility, Allen's "Iron Tonic Bitters" are without a rival. They are a powerful tonic and act upon the system like magic. We can say nothing that will equal the universal favor with which they are received. Every bottle of the genuine bears the signature of J. P. Allen, St. Paul, Minn.

THE chief of ordnance in his report to the Secretary of War calls for 60 steel guns, to cost $225,000.

Catarrh

May affect any portion of the body where the mucous membrane is found. But catarrh of the head is by far the most common, and, strange to say, the most liable to be neglected. It originates in a cold, or succession of colds, combined with impure blood. The wonderful success Hood's Sarsaparilla has had in curing catarrh warrants us in urging all who suffer with this disease to try the peculiar medicine. It renovates and invigorates the blood, and tones every organ.

"I have been troubled with that annoying disease, nasal catarrh, and have taken all kinds of blood purifiers, but never found relief till I used Hood's Sarsaparilla, which I am confident will do all that is claimed. Hurrah for Hood's Sarsaparilla!" J. L. ROUTT, Marksburg, Ky.

"I have taken Hood's Sarsaparilla for catarrh and it has done me a great deal of good. I recommend it to all within my reach. Hood's Sarsaparilla has been worth everything to me." LUTHER D. ROBBINS, East Thompson, Ct.

Hood's Sarsaparilla

Sold by all druggists. $1; six for $5. Prepared only by C. I. HOOD & CO., Apothecaries, Lowell, Mass.

100 Doses One Dollar

Ely's Cream Balm

is the best remedy FOR CHILDREN suffering from

COLD in HEAD, SNUFFLES OR CATARRH.

Apply Balm into each nostril.

ELY BROS., 235 Greenwich St. N.Y.

FARMERS Your boys and girls need reading matter. Send 35 cents to H. L. HASTINGS, 47 Cornhill, BOSTON, MASS., for a copy of "FIRESIDE READINGS FOR HAPPY HOMES," or send 20 cents in stamps for the best Family paper in the country, illustrated, 3 months on trial.

All-Paper Cigars.

Albany Express: Smokers will be interested to know that not a thousand miles from Albany there is a firm which makes large quantities of paper for this avowed purpose. The paper, on reaching the tobacco warehouse, is repeatedly soaked in a strong decoction of the plant. It is then cut up and pressed in molds which give to each sheet the venation of the genuine leaf tobacco. So close is the imitation that expert tobacco men and habitual smokers have been deceived. At a recent gathering in this city cigars made from this paper tobacco were passed around and declared excellent. Many of those declared the cigars were made from rare brands, and so well was the imitation carried out that one man actually insisted that there could be no mistake about the cigars being genuine tobacco.

The Dreadful News.

"Papa," she said, entering the old man's room. "George is in the parlor, and I have broken the dreadful news to him that you have failed."

"What did he say?"

"He wants to know what you paid on the dollar."

Tutt's Pills

stimulates the torpid liver, strengthens the digestive organs, regulates the bowels, and are unequaled as an

ANTI-BILIOUS MEDICINE.

In malarial districts their virtues are widely recognized, as they possess peculiar properties in freeing the system from that poison. Elegantly sugar coated. Dose small. Price, 25cts.

Sold Everywhere.

Office, 44 Murray St., New York.

TO CALIFORNIA, MEXICO AND THE WINTER RESORTS OF TEXAS. The Popular Low Rate Excursions to the Pacific Coast via the Iron Mountain Route are the most attractive at this time of the year, as this Southern Climate is perfect during the winter months. Excursion rates are made from El Paso, Texas, to the City of Mexico and stop overs are allowed. Only $72 First-Class Round Trip rate from St. Louis to Los Angeles or San Francisco. The second-class, one-way rate is only $42.50 and excursion sleeping cars free or every thing furnished for $5, bedding, etc. Royal Pullman Buffet Sleeping Cars are furnished the First-class passengers at low rates. Take THE GREAT SOUTHERN ROUTE. H. C. TOWNSEND, Gen'l Pass. & T. Agt., ST. LOUIS, MO.

OPIUM Habit Cured satisfactory before any pay. Prof. J. H. BARTON, 264h Ward, Cincinnati, O.

25¢ A BOTTLE
SALVATION OIL
KILLS PAIN

"The Greatest Cure on Earth for Pain," will relieve more quickly than any other known remedy: Rheumatism, Neuralgia, Swellings, Stiff Neck, Bruises, Burns, Scalds, Cuts, Lumbago, Pleurisy, Sores, Frost-bites, Backache, Quinsy, Sore Throat, Sciatica, Wounds, Headache, Toothache, Sprains, etc. Price 25 cts. a bottle. Sold by all druggists. Caution.—The genuine *Salvation Oil* bears our registered Trade-Mark, and our fac-simile signature. A. G. Meyer & Co., Sole Proprietors, Baltimore, Md., U. S. A.

DR. BULL'S COUGH SYRUP

For the cure of Coughs, Colds, Hoarseness, Croup, Asthma, Bronchitis, Whooping Cough, Incipient Consumption, and for the relief of consumptive persons in advanced stages of the Disease. For Sale by all Druggists. Price, 25 cents.

WALES Goodyear Shoe Co.

ESTABLISHED 1845.

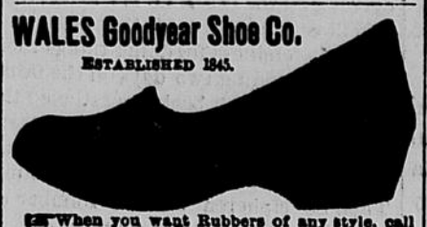

When you want Rubbers of any style, call for the

WALES Goodyear

in order to get your money's worth. They make the most elegant styles of **Specialties**, and all their **Boots, Sandals, Croquets, Arctics, Lumbermen's Overs**, and all other styles have the most elegant finish, and are made from the best material, on the theory that merit will win in the end. And the fact that the growing demand for the **WALES GOODYEAR RUBBERS** has forced them to erect an immense new factory to enable them to fill their orders, shows that their theory is correct.

Other companies have endeavored to "steal their thunder" by applying the word "Goodyear" to cheap goods, so if you want good Rubbers buy only the **WALES GOODYEAR.**

$100 to $300 A MONTH can be made working for us. Agents preferred who can furnish their own horses and give their whole time to the business. Spare moments may be profitably employed also. A few vacancies in towns and cities. B. F. JOHNSON & CO., 1013 Main St., Richmond, Va.

WEAK, NERVOUS PEOPLE

And others suffering with Rheumatism, Neuralgia, Kidney and all Chronic Diseases are positively cured by Dr. Horne's famous ELECTRIC MAGNETIC BELT. Thousands in every State in the Union have been cured. ELECTRICITY instantly felt. Patented and sold 10 years. Whole family can wear same belt. ELECTRIC SUSPENSORIES free with each belt. Avoid worthless imitations. ELECTRIC TRUSSES FOR RUPTURE. 700 cured in '83. Send stamp for pamphlet. DR. W. J. HORNE, Inventor, 189 Wabash Av., Chicago.

MEMORY

Wholly unlike artificial systems. Any book learned in one reading. Recommended by MARK TWAIN, RICHARD PROCTOR, the Scientist, Hons. W. W. ASTOR, JUDAH P. BENJAMIN, Dr. MINOR, &c. Class of 100 Columbia Law students; two classes of 200 each at Yale; 400 at University of Penn. Phila., 400 at Wellesley College, and three large classes at Chautauqua University, &c. Prospectus free 1888 from PROF. LOISETTE, 237 Fifth Ave., N. Y.

SEND For the Fall and Winter Hat of the Big Boston, Minneapolis. We are now showing the very latest styles of mens, youths and childrens' Clothing, Furnishing Goods, Hats, Caps, Fur Coats, Fur Lined Coats, Robes, etc., etc. All orders promptly filled, and if the goods are not entirely satisfactory in quality and price they can be returned at our expense.

AGENTS! You can with no experience MAKE $5.00 a day during your spare time. It is a rare opportunity for a permanent, profitable business, exclusively or in connection with any other business. Particulars free: Address, ALPINE SAFE CO., Cincinnati, Ohio.

SOLDIERS all get Pensions, if disabled; Officers' pay, bounty collected; Deserters relieved; 20 years' practice; success or no fee. LAWS SENT FREE. A. W. McCORMICK & SON, Cincinnati, O., & Washington, D.C.

INFORMATION about **LANDS, CLIMATE, PRODUCTS,** etc., of Arkansas. Sent free. Address THOS. HUBBARD, T. M. GIBSON, Land Commissioner, LITTLE ROCK, ARK.

1,000,000 LADIES WANTED to use our "MAGNETIC HAIRPINS." They Relieve Nervous Headache and the discomfort often caused by all other hairpins. Sample Box 10c. Address G. E. M. CO., Vineland, New Jersey.

ASTHMA Laux's Improved Asthma Powder. Instant relief, positive cure, hundreds of testimonials. One dollar package only 50 cents. All druggists. Trial free. Send stamp. O. G. HOTTINGER, Druggist, Lincoln Park, Chicago.

HOME STUDY. Book-keeping, Penmanship, Arithmetic, Shorthand, etc., thoroughly taught by mail. Circulars free. BRYANT'S COLLEGE, Buffalo, N. Y.

GUNS Fishing Tackle, Pocket Cutlery and General Sporting Goods. Send for Catalogue. CHAS. E. PROUTY & CO., 68-68 Washington St., Chicago.

OPIUM Morphine Habit Cured in 10 to 20 days. No pay till cured. Dr. J. Stephens, Lebanon, Ohio.

PISO'S CURE FOR CONSUMPTION

WORK FOR ALL. $20 a week and expenses paid. Valuable outfit and particulars free. P. O. VICKERY, Augusta, Me.

A. N. K.—G. (45)—1169

WHEN WRITING TO ADVERTISERS please state that you saw the Advertisement in this paper.

LIVER, BLOOD AND LUNG DISEASES.

LIVER DISEASE AND HEART TROUBLE.

Mrs. MARY A. McCLURE, *Columbus, Kans.*, writes: "I addressed you in November, 1884, in regard to my health, being afflicted with liver disease, heart trouble, and female weakness. I was advised to use Dr. Pierce's Golden Medical Discovery, Favorite Prescription and Pellets. I used one bottle of the 'Prescription,' five of the 'Discovery,' and four of the 'Pleasant Purgative Pellets.' My health began to improve under the use of your medicine, and my strength came back. My difficulties have all disappeared. I can work hard all day, or walk four or five miles a day, and stand it well; and when I began using the medicine I could scarcely walk across the room, most of the time, and I did not think I could ever feel well again. I have a little baby girl eight months old. Although she is a little delicate in size and appearance, she is healthy. I give your remedies all the credit for curing me, as I took no other treatment after beginning their use. I am very grateful for your kindness, and thank God and thank you that I am as well as I am after years of suffering."

LIVER DISEASE.

Mrs. I. V. WEBBER, of *Yorkshire, Cattaraugus Co., N. Y.*, writes: "I wish to say a few words in praise of your 'Golden Medical Discovery' and 'Pleasant Purgative Pellets.' For five years previous to taking them I was a great sufferer; I had a severe pain in my right side continually; was unable to do my own work. I am happy to say I am now well and strong, thanks to your medicines."

Chronic Diarrhea Cured.—D. LAZARRE, Esq., *275 and 277 Decatur Street, New Orleans, La.*, writes: "I used three bottles of the 'Golden Medical Discovery,' and it has cured me of chronic diarrhea. My bowels are now regular."

GENERAL DEBILITY.

Mrs. PARMELIA BRUNDAGE, of *161 Lock Street, Lockport, N. Y.* writes: "I was troubled with chills, nervous and general debility, with frequent sore throat, and my mouth was badly cankered. My liver was inactive, and I suffered much from dyspepsia. I am pleased to say that your 'Golden Medical Discovery' and 'Pellets' have cured me of all these ailments and I cannot say enough in their praise. I must also say a word in reference to your 'Favorite Prescription,' as it has proven itself a most excellent medicine for weak females. It has been used in my family with excellent results."

Dyspepsia.—JAMES L. COLBY, Esq., of *Yucatan, Houston Co., Minn.*, writes: "I was troubled with indigestion, and would eat heartily and grow poor at the same time. I experienced heartburn, sour stomach, and many other disagreeable symptoms common to that disorder. I commenced taking your 'Golden Medical Discovery' and 'Pellets,' and I am now entirely free from the dyspepsia, and am, in fact, healthier than I have been for five years. I weigh one hundred and seventy-one and one-half pounds, and have done as much work the past summer as I have ever done in the same length of time in my life. I never took a medicine that seemed to tone up the muscles and invigorate the whole system equal to your 'Discovery' and 'Pellets.'"

INVIGORATES THE SYSTEM.

Dyspepsia.—THERESA A. CASS, of *Springfield, Mo.*, writes: "I was troubled one year with liver complaint, dyspepsia, and sleeplessness, but your 'Golden Medical Discovery' cured me."

Chills and Fever.—Rev. H. R. MOSLEY, *Montmorenci, S. C.*, writes: "Last August I thought I would die with chills and fever. I took your 'Discovery' and it stopped them in a very short time."

"THE BLOOD IS THE LIFE."

Thoroughly cleanse the blood, which is the fountain of health, by using Dr. Pierce's Golden Medical Discovery, and good digestion, a fair skin, buoyant spirits, and bodily health and vigor will be established.

Golden Medical Discovery cures all humors, from the common pimple, blotch, or eruption, to the worst Scrofula, or blood-poison. Especially has it proven its efficacy in curing Salt-rheum or Tetter, Fever-sores, Hip-joint Disease, Scrofulous Sores and Swellings, Enlarged Glands, and Eating Ulcers.

INDIGESTION BOILS, BLOTCHES.

Rev. F. ASBURY HOWELL, *Pastor of the M. E. Church, of Silverton, N. J.*, says: "I was afflicted with catarrh and indigestion. Boils and blotches began to arise on the surface of the skin, and I experienced a tired feeling and dullness. I began the use of Dr. Pierce's Golden Medical Discovery as directed by him for such complaints, and in one week's time I began to feel like a new man, and am now sound and well. The 'Pleasant Purgative Pellets' are the best remedy for bilious or sick headache, or tightness about the chest, and bad taste in the mouth, that I have ever used. My wife could not walk across the floor when she began to take your 'Golden Medical Discovery.' Now she can walk quite a little ways, and do some light work."

HIP-JOINT DISEASE.

Mrs. IDA M. STRONG, of *Ainsworth, Ind.*, writes: "My little boy had been troubled with hip-joint disease for two years. When he commenced the use of your 'Golden Medical Discovery' and 'Pellets,' he was confined to his bed, and could not be moved without suffering great pain. But now, thanks to your 'Discovery,' he is able to be up all the time, and can walk with the help of crutches. He does not suffer any pain, and can eat and sleep as well as any one. It has only been about three months since he commenced using your medicine. I cannot find words with which to express my gratitude for the benefit he has received through you."

A TERRIBLE AFFLICTION.

Skin Disease.—The "Democrat and News," of *Cambridge, Maryland*, says: "Mrs. ELIZA ANN POOLE, wife of Leonard Poole, of *Williamsburg, Dorchester Co., Md.*, has been cured of a bad case of Eczema by using Dr. Pierce's Golden Medical Discovery. The disease appeared first in her feet, extended to the knees, covering the whole of the lower limbs from feet to knees, then attacked the elbows and became so severe as to prostrate her. After being treated by several physicians for a year or two she commenced the use of the medicine named above. She soon began to mend and is now well and hearty. Mrs. Poole thinks the medicine has saved her life and prolonged her days."

Mr. T. A. AYRES, of *East New Market, Dorchester County, Md.*, vouches for the above facts.

CONSUMPTION, WEAK LUNGS, SPITTING OF BLOOD.

GOLDEN MEDICAL DISCOVERY cures Consumption (which is Scrofula of the Lungs), by its wonderful blood-purifying, invigorating and nutritive properties. For Weak Lungs, Spitting of Blood, Shortness of Breath, Bronchitis, Severe Coughs, Asthma, and kindred affections, it is a sovereign remedy. While it promptly cures the severest Coughs it strengthens the system and purifies the blood.

It rapidly builds up the system, and increases the flesh and weight of those reduced below the usual standard of health by "wasting diseases."

GIVEN UP TO DIE.

Consumption.—Mrs. EDWARD NEWTON, of *Harrowsmith, Ont.*, writes: "You will ever be praised by me for the remarkable cure in my case. I was so reduced that my friends had all given me up, and I had also been given up by two doctors. I then went to the best doctor in these parts. He told me that medicine was only a punishment in my case, and would not undertake to treat me. He said I might try Cod liver oil if I liked, as that was the only thing that could possibly have any curative power over consumption so far advanced. I tried the Cod liver oil as a last treatment, but I was so weak I could not keep it on my stomach. My husband, not feeling satisfied to give me up yet, though he had bought for me everything he saw advertised for my complaint, procured a quantity of your 'Golden Medical Discovery.' I took only four bottles, and, to the surprise of everybody, am to-day doing my own work, and am entirely free from that terrible cough which harrassed me night and day. I have been afflicted with rheumatism for a number of years, and now feel so much better that I believe, with a continuation of your 'Golden Medical Discovery,' I will be restored to perfect health. I would say to those who are falling a prey to that terrible disease consumption, do not do as I did, take everything else first; but take the 'Golden Medical Discovery' in the early stages of the disease, and thereby save a great deal of suffering and be restored to health at once. Any person who is still in doubt, need but write me, inclosing a stamped, self-addressed envelope for reply, when the foregoing statement will be fully substantiated by me."

Ulcer Cured.—ISAAC B. DOWNS, Esq., of *Spring Valley, Rockland Co., N. Y.* (P. O. Box 28), writes: "The 'Golden Medical Discovery' has cured my daughter of a very bad ulcer located on the thigh. After trying almost everything without success, we procured three bottles of your 'Discovery,' which healed it up perfectly." Mr. Downs continues:

WASTED TO A SKELETON.

Consumption and Heart Disease.—"I also wish to thank you for the remarkable cure you have effected in my case. For three years I had suffered from that terrible disease, consumption, and heart disease. Before consulting you I had wasted away to a skeleton; could not sleep nor rest, and many times wished to die to be out of my misery. I then consulted you, and you told me you had hopes of curing me, but it would take time. I took five months' treatment in all. The first two months I was almost discouraged; could not perceive any favorable symptoms, but the third month I began to pick up in flesh and strength. I cannot now recite how, step by step, the signs and realities of returning health gradually but surely developed themselves. To-day I tip the scales at one hundred and sixty, and am well and strong."

Our principal reliance in curing Mr. Downs' terrible disease was the "Golden Medical Discovery."

BLEEDING FROM LUNGS.

JOSEPH F. MCFARLAND, Esq., *Athens, La.*, writes: "My wife had frequent bleeding from the lungs before she commenced using your 'Golden Medical Discovery.' She has not had any since its use. For some six months she has been feeling so well that she has discontinued it."

Golden Medical Discovery is Sold by Druggists. Price $1.00 per Bottle, or Six Bottles for $5.00.

WORLD'S DISPENSARY MEDICAL ASSOCIATION, Proprietors,

No. 663 Main Street, BUFFALO, N. Y.